

U
M
O
J
A



NA

UHIURU

U
M
O
J
A



NA

UHURU

SPECIAL COLLECTIONS
LANGSTON HUGHES MEMORIAL LIBRARY
LINCOLN UNIVERSITY
LINCOLN UNIVERSITY, PA 19352

SPECIAL COLLECTIONS
LANGSTON HUGHES MEMORIAL LIBRARY
LINCOLN UNIVERSITY
LINCOLN UNIVERSITY, PA 19352

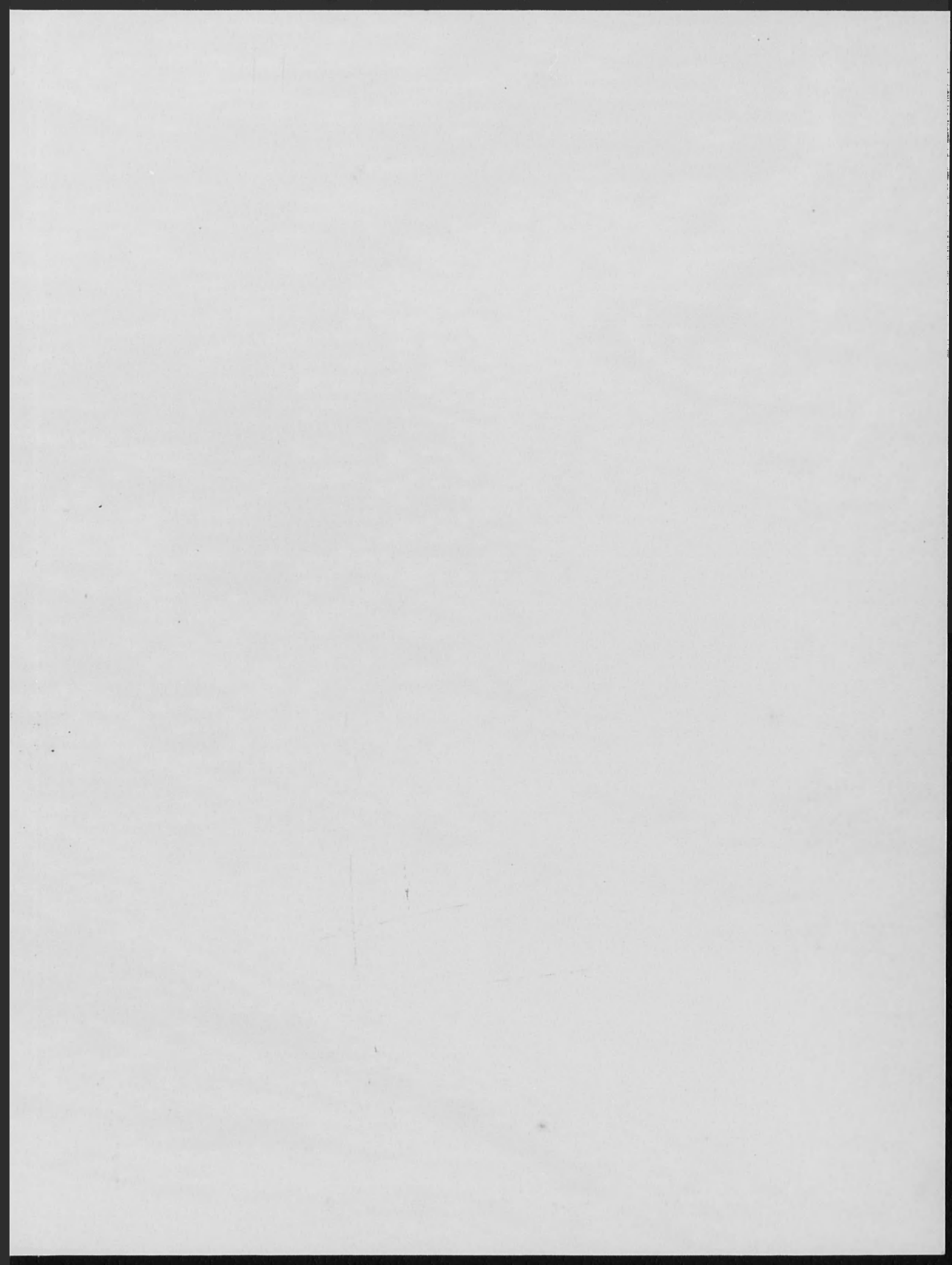

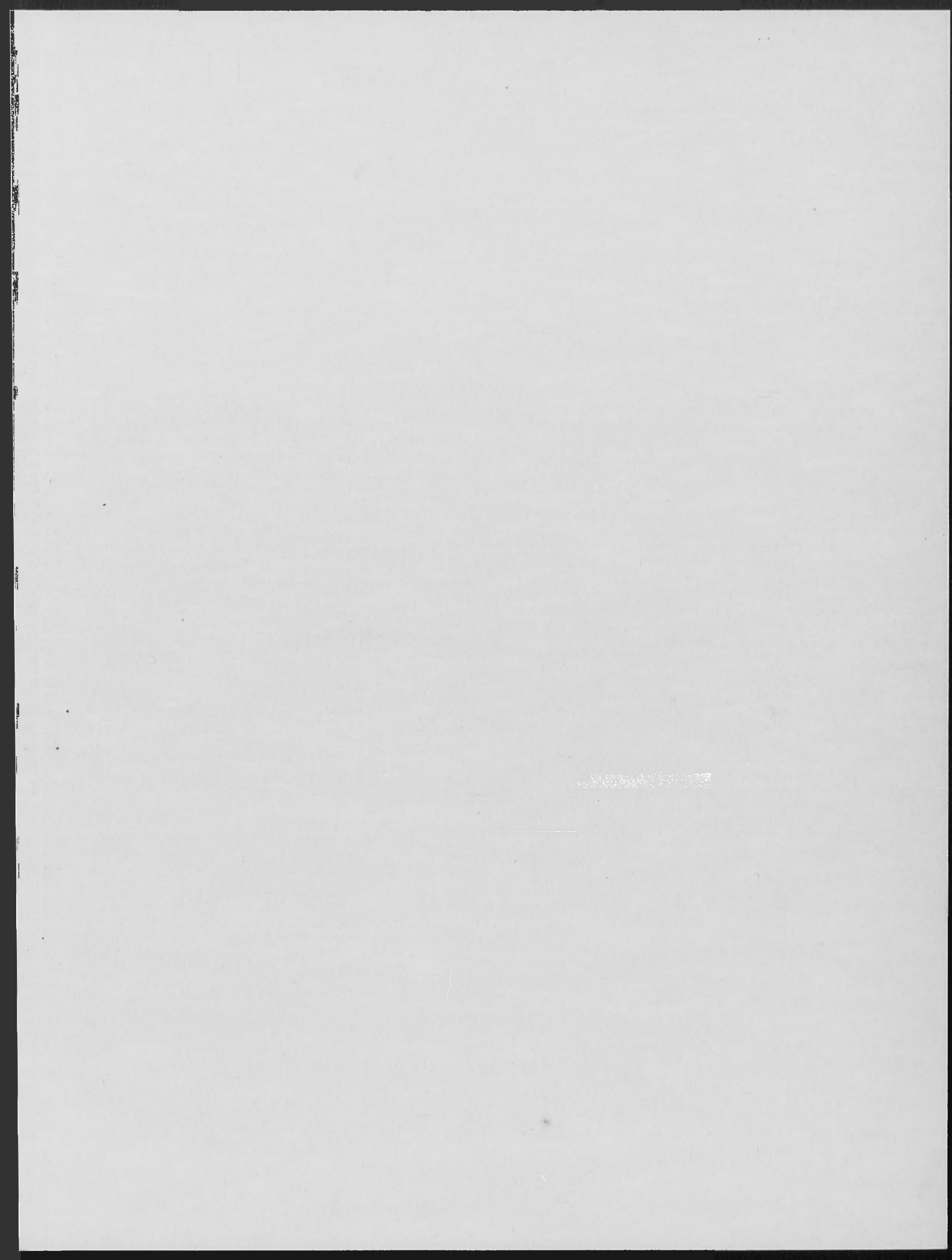

To the Class of 1971

March 23, 1971

"Chaque homme port la forme entiere de l'humaine condition." Recognizing in this wise saying and in that skilled activity the essence of man as thinker and doer — neither activity superior to the other. Both necessary to function as man.

1971 is not a good year for the 2340 American colleges and universities. Costs are climbing out of hand; resources are dwindling; even the great prestigious institutions are announcing large deficits and bemoaning the necessity of increasing tuition and fees. And eclipsing these outward signs of difficulty are the doubts as to program, stance, and emphasis. Lincoln is not immune.

Yet these experiences for Lincoln like your experiences should toughen us, making us less complacent. Perhaps instilling in us a little fear for our world. An old sailor escaping from slavery in Virginia, remarked on his long life, "A man who is not afraid of the sea will soon be drowned, for he will be going out on a day he shouldn't. But we do be afraid of the sea, we do only be drowned now and again." So it is with all our worlds. Our best wishes and sincerest hopes go with you as you seek the answers to the immense problems of the 21st century.

Cordially yours,

Herman R. Branson

Herman R. Branson
President

March 23, 1971

To the Class of 1971

From all sides come assurances that you are graduating in the time of a revolution. Whether you can feel that now or will years from now when you return again to these pages — either position may make you question what did Lincoln do for me during such a significant period.

I hope that you go forth as a true individual that you have so employed your time, your contacts, your involvements that you are a creative problem solver rather than a receptacle for facts. Above all, I think, this means you recognize the requirements for intelligent decision making about your personal life, your society, your world. And you should be tough-minded, not easily swayed by the emotional appeals of some deceptive illogic.

High in the list of awarenesses rests that recognition of the earth as a fragile, little, vulnerable globe hurtling along some unknown path in the deep immensity of space. It is all we humans have; we must learn to care for it.

Lincoln has not been at all neutral in its commitments. The activities have been directed to turning you on about the harsh social realities. Your classes have not been isolated disciplines severed from the real world. Your experiences have ranged from understanding the power grip of an Ova Tjimba man, living in the Baines Mountains of northern Kaokoveld, South West Africa, as he sat cracking open a long bone to extract the marrow, to the thought processes of a Montaigne writing:



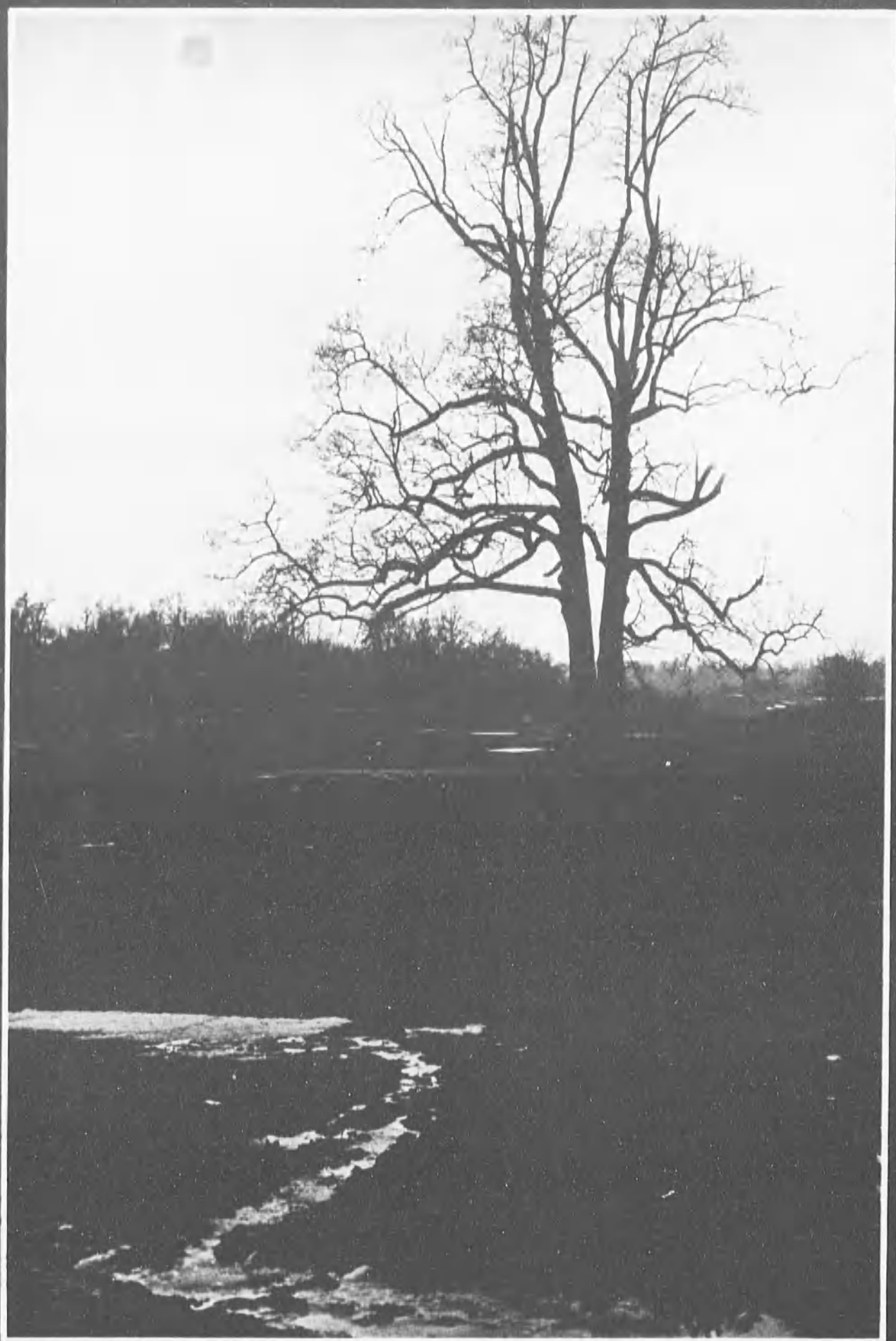

People We Would Like to Thank



Dr. H. Alfred Farrell

President Branson



Dean Thomas



People We Would Like to Thank



Dr. H. Alfred Farrell

President Branson



Dean Thomas



Dedication

Rather than dedicate this yearbook to some individual of outstanding stature, the yearbook staff of 1971 is dedicating this book to the effort of a much needed "social change." We feel that this is a very appropriate gesture. We feel this way because we have seen changes in ourselves and in the world around us, (locally, nationally, and internationally), in our four years here at Lincoln. In spite of these changes, perfection in ourselves and in the world, is still far from hand. Therefore, upon going out and seeking a place in this world for ourselves, we must not be content with our present status, but instead must seek out even greater changes for the betterment of our society and ourselves.

If we look back to September 1967, it would be hard not to see a relatively different person from that which we are today. From the first day of our freshman year until graduation, our perspective on life was constantly changing. Our four years here at Lincoln have introduced us to the "Black Power" movement, "Black Pride," and the "Afro." We have experienced many events that have brought about a greater sense of maturity and understanding of human nature and human desires. These four years have brought seasoning to our lives.

As we ourselves have changed in these four years, so has the world around us. At the local level we have seen many changes in our own university. These past four years have brought us a curriculum in Black Studies, and twenty-four hour open house. We participated in the boycotts protesting the Augusta Georgia slayings, and the Jackson State College murders. We were also participants in the boycotts for decent medical facilities. We witnessed an increase in our female population which was outnumbered by eight to one when we came and is presently down to two to one and that lead is still steadily decreasing.

On the national level, we have seen masses of people protest against the Viet Nam War. We have seen the birth of the lottery system for the draft. We have seen the election of Black mayors to major cities and the slaying of two of our national figures. We have experienced the growth of a drug culture and the persecution of the Black Panthers. We have seen the growth of the Hippie and Yippie cults, and the protest of welfare recipients for welfare recipients' rights. We also saw the first man on the moon.

On the international level, we have seen students throughout the world protesting against their countries' oppression. The Irish and Polish eruptions proved that Americans are not the only people who seek social change in their country.

It would be close to impossible to list the changes that have taken place within ourselves and throughout the world during the course of the past month, much less in the last four years. In spite of these thousands of changes which have occurred the plight of the world seems to have remained the same. This lack of progress and human co-existence in spite of the many changes that we have seen is an indication of how much more mankind must change the world. We the yearbook staff of 1971 sincerely hope that our class can contribute significantly to the changes needed.



This is where it all began. September 7, 1967



This is where it all began. September 7, 1967



No comment.



The strip plus one.



Our Hero.



No comment.



The strip plus one



Our Hero.

Events of the Year.



Events of the Year.





Esquire, p. 34.



My roommate's using the room.



Some people will do anything for a play.



I'm super bad.



Pinochle 442.



Is Mr. Harris still looking?



We try harder.



Sherman H. Green and Gray.



The red squad



Mixed with gingerale, you can't beat it.



Sometimes life is one big pain in the ass.



Does anybody really know what time it is?



Alpha Kappa Alpha Sorority, Inc.



Alpha Phi Alpha Fraternity, Inc.



Alpha Phi Omega Fraternity, Inc.



Delta Sigma Theta Sorority, Inc.



Junior Class Officers



Kappa Alpha Psi Fraternity, Inc.



Junior Class Officers



Kappa Alpha Psi Fraternity, Inc.



Student Government Officers



Zeta Phi Beta Sorority, Inc.



Student Government Officers



Zeta Phi Beta Sorority, Inc.



Omega Psi Phi Fraternity Inc.



Phi Beta Sigma Fraternity Inc.



Lincolnian



Lincoln University Choir

Autographs

Autographs

A black and white photograph of a large sign. The sign is the central focus, featuring the word "SENIORS" in a very large, bold, black, sans-serif font. The sign is set against a light-colored background, possibly a wall or a large sheet of paper. Behind the sign, there is a dense line of trees and a chain-link fence that recedes into the distance. The lighting is bright, creating strong shadows and highlights. The overall composition is simple and direct, emphasizing the text.

SENIORS

FORMAL
SHOTS



Delain Allen



Carol Baker



Robert Banks



Terry Battle



Ronald Belfon



Kathleen Benjamen



Pamela Bethel



Jacqueline Branch



Camille Brewer



Chester Brower



Mary Brown



Larry Chase



Arthur Childs



Edith Clay



Charles Cook



Kelvin Copeland



Churchill Cotton



Mary Cross



F. Carolyn Crummey



Alton Davis



Dennis Dickerson

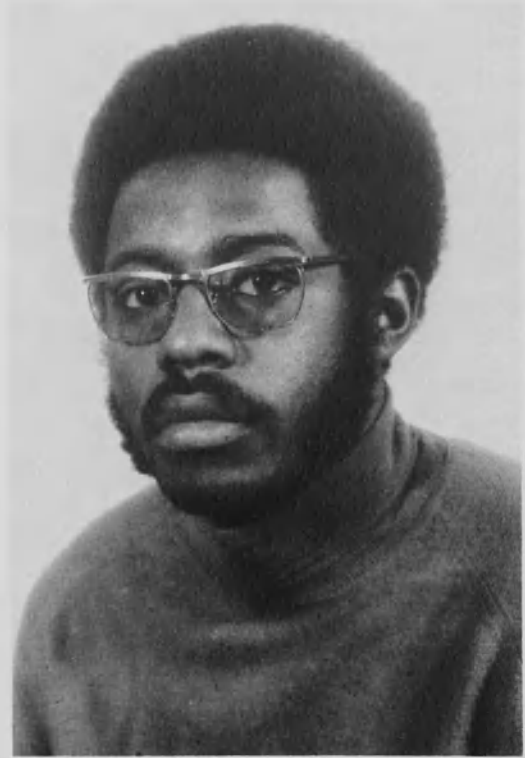

Vincent Dyer



David Eaddy



Norflet Fairfax



Gregory Farmer



Elaine Fishburn



Viveca Fitzpatrick



George Terry Franklin



Bruce Goldman



Gordon Goodson



Linda Grant



Harriet Graves



Pamela Gray



Sherman Green



Willie Green



Roslyn Griffith



Melinda Harris



Cyrus Harrison



George Hedgpeth



James Hendricks



James Henderson



David Herndon



Carol Hill



Thelma Hill

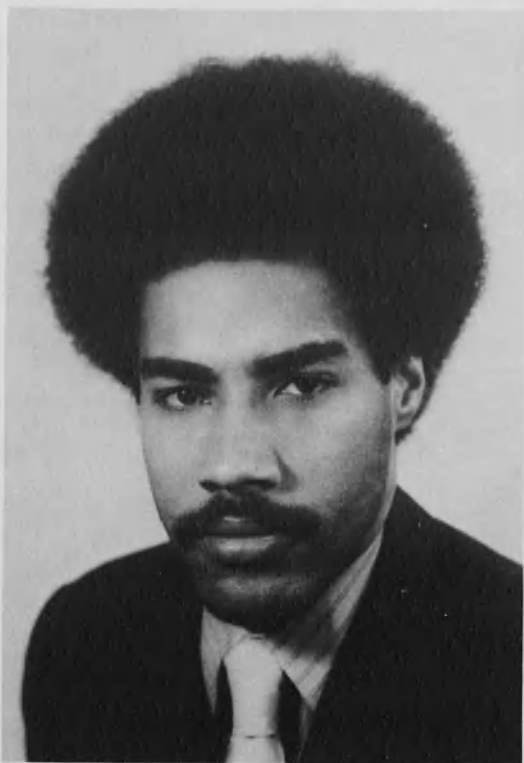

Raymond Holman



Laura Huff



Dorothy Jackson



Rita Jiggetts



Victor Johnson



Vincent Johnson



Wanda Johnson



Larry Jordan



Joseph Kaznica



Kenneth Kelly



Cecile Latibeaudiere



James Lee



Lemire Leggette



Dian Lewis



Jeffery Lewis

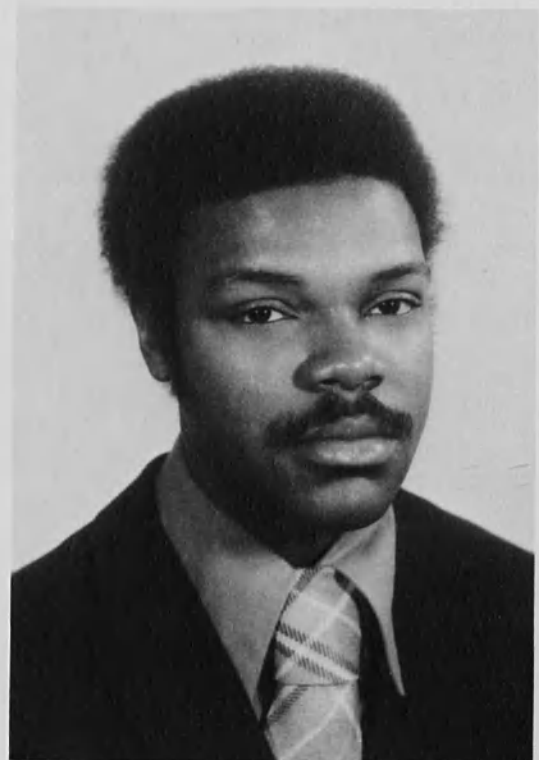

John Lewis



Sandra Long



Michele Louard



Rahama Luckett



Waite Madison



Sandra Mangum



Kathleen Marshall



Robert McCallister



Phyllis McCallum



Leonard Meggs



S. Jean Melvin



Laurence Minard



Beverly Moton



David Mpongo



Robert Norrington



Donald Norrington



Faye Paige



Richard Parker



Stephen Patrick



Romaine Phillips



Anthony Proctor



Ronald Raiford



Warren Rines



André Roach



Avery Robinson



Momo Rogers



Thomas Rouland



Kenneth Sadler



Guillermo Salas



Cheryl Sallie



Joseph Samuels



Thetius Saunders



Sheila Sawyer



Brenda Smith



Robert Smith



DeLawrence Taylor



Raynard Toomer



Evelyn Warfield



Allen Washington



Joan Williams



Norman Williams



Sylvia Wilson

BASEBALL 1971

Lincoln Univ.		Opponent
2	Univ. of Md. Eastern Shore (2)	8
2		9
3	Millersville State College	15
15	Phila. College of Bible	3
1	Salisbury State College (2)	7
8		2
2	Delaware State College	9
3	Rutgers College of S. Jersey	10
3	Eastern Baptist College (2)	8
7		9
19	York College	2
	Phila. College of Bible	
10	Bowie State College	6
12	Phila. College of Pharmacy & Science (2)	1
6		10
	Rutgers College of S. Jersey	
	Delaware Valley College	*

*Cancelled

Record 5 - 9



LINCOLN UNIVERSITY BASEBALL ROSTER - 1971

Name	Class	Ht.	Wt.	High School	Hometown
Atkinson, Howard	Jr.	5'4"	145	Penn Hills Sr. H.	Pittsburgh, Pa.
Bates, Harle K.	Jr.	5'10"	150	Canarsie	Brooklyn, New York
Brown, Malphus S.	Jr.	5'11 ³ / ₄ "	150	Anacosta	Washington, D.C.
Cills, Cedric L.	Fr.	5'8"	160	Evander Childs	Bronx, New York
Foeman, Gerald H.	Fr.	5'10 ¹ / ₂ "	170	Central High	Philadelphia, Pa.
Henderson, Arthur B.	So.	5'11"	175	Harlan H.S.	Chicago, Illinois
Holloman, Robert F.	Sr.	6'1"	220	Central High	Willow Grove, Pa.
Leggette, Lemire	Sr.	5'10"	170	Pemberton Twp.	Sacramento, Calif.
Livisay, Michael D.	Jr.	5'10"	150	Lafayette	Lexington, Kentucky
Majors, Gary W.	Jr.	5'9"	189	Henderson	West Chester, Pa.
Mayson, John A.	Jr.	6'5 ¹ / ₂ "	210	Collinwood	Cleveland, Ohio
Newlin, I. Leighton	So.	6'	148	Princeton	Princeton, New Jersey
Peters, Tyrone	Jr.	5'10"	155	Central High	Bridgeport, Conn.
Poindexter, George F.	Jr.	6' ¹ / ₂ "	215	John W. Paisley	Winston-Salem, N.C.
Richardson, Ben	So.	5'11 ¹ / ₂ "	160	Great Valley	Paoli, Pa.
Williams, Norman G.	Sr.	5'10"	240	Anderson High	Winston-Salem, N.C.
Wilson, Kermit B.	Jr.	5'9"	168	Octorara	Parkesburg, Pa.

Coach Anthony S. Rinaldi



LINCOLN UNIVERSITY
 VARSITY BASKETBALL ROSTER
 1970-71

Number

H	A	Name	Pos.	Class	Ht.	Wt.	High School	Hometown
31	31	Coleman, Charles	C	Jr.	6'7"	205	Hungerford	Orlando, Fla.
22	22	Corbin, Carlyle	G	Jr.	5'8"	145	Overbrook	Phila., Pa.
12	12	Cotton, Churchill	G	Sr.	5'11"	157	Hyde Park	Chicago, Ill.
24	24	Fisher, Bernard	F	Jr.	6'3"	170	Roman Catholic	Phila., Pa.
14	14	Gooden, George	G	So.	6'0"	170	John Adams	Cleveland, Ohio
23	23	Harris, Cedric	F	Jr.	6'3"	180	East Orange	East Orange, N. J.
15	15	Holland, William	F	So.	6'2"	190	Lower Merion	Ardmore, Pa.
3	3	Livisay, Michael	G	Jr.	5'10"	150	Lafayette	Lexington, Ky.
33	33	Mayson, John	F	Jr.	6'5"	205	Collingwood	Cleveland, Ohio
25	25	Riley, Thomas	C-F	Sr.	6'2"	200	South Philadelphia	Phila., Pa.
21	21	Wright, Sterling	C	So.	6'7"	190	Yellow Springs	Yellow Springs, Ohio

Coach W. Floyd Laisure
 (215) 932-8300 Ext. 275

BASKETBALL 1970-71 (VARSITY)

Lincoln Univ.		Opponent
103	Coppin State	73
77	Morgan State	61
71	Rutgers of South Jersey	66
82	Maryland State	85
115	Eastern Baptist	70
113	Salisbury State	91
75	Shaw University	84
86	Norfolk X-Mas Tournament Norfolk State	95
103	St. Paul	78
84	D. C. Teachers College	64
110	Eastern Baptist	68
80	Delaware State	73
86	Cheyney State	100
100	Howard University	107
81	Amphibious Naval Base	87
100	St. Paul's College	88
84	Philadelphia Pharmacy	54
127	Philadelphia Bible	38
113	Bowie State	75
120	U.M.B.C.	72
114	Rutgers of South Jersey	54
100	N.Y. Institute of Technology	84
101	Philadelphia Bible	42
114	Salisbury State	87
97	Philadelphia Pharmacy	84
67	St. Mary's College of Md.	68

RECORD — 19 - 7



LINCOLN UNIVERSITY
 JUNIOR VARSITY BASKETBALL ROSTER
 1970-1971

Number

A	H	Name	Pos.	Class	Ht.	Wt.	High School	Hometown
15	15	Bowen, Christopher	F	Fr.	6'1"	155	Hartford High	Hartford, Conn.
21	21	Christiansen, Victor	F	So.	6'3½"	191	Salem High	Salem, N.J.
31	31	Hawkins, Christopher	F	Fr.	6'1"	186	Germantown	Phila., Pa.
24	24	Henderson, Emanuel	F	Fr.	6'4½"	178	Ben Franklin	Phila., Pa.
25	25	Palmer, Darnell	C	Fr.	6'2½"	209	Schenley	Pittsburgh, Pa.
5	5	Sanford, Mallory	G	Fr.	5'11"	155	Ben Franklin	Phila., Pa.
32	32	Smith, Vernon	C	So.	6'6"	235	Ben Franklin	Phila., Pa.
12	12	White, Barry	G	Fr.	5'10"	175	Avon Grove	West Grove, Pa.
23	23	White, Dale	F	Fr.	6'0"	160	Deveaux	Chicago, Ill.
30	30	White, Garry	G	Fr.	5'11½"	180	Avon Grove	West Grove, Pa.

Coach Anthony S. Rinaldi
 (215) 932-8300 Ext. 296

Lincoln University J.V.'s Go Undefeated

Lincoln's young Lion Cubs closed out their season by defeating Salisbury State 70 - 66 to win its 14th and final game of the season. Not since the middle 1950's has a Lincoln J.V. team gone undefeated. Coach Rinaldi termed it, "A most satisfying season, because after 10 games we lost 3 starters." Lincoln beat some very good teams such as Maryland State, Delaware State, Cheyney State, Goldey Beacom Junior College, and Howard University.

Leading scorers this year were Garry White 23.2, Barry White 15.4, Chuck Henderson 13.9, "Snuffy" Smith 14.8, and Chris Bowens 14.6. The leading rebounders included Henderson who gathered 174 rebounds in 10 games for a 17.4 average and "Snuffy" Smith with 209 and an average of 15.0 per game.

Others playing a large role were Chris Bowens with a team leading 48 assists, Mallory Sanford with 40 assists and playmaker, Chris Hawkins, a leading substitute who scored 94 points, Darnell Palmer with a strong board game, and Dale White who played both forward and guard.

The team averaged 92.7 points per game and allowed 63.4 points per game. Coach Rinaldi called this "The best squad he has had while at Lincoln for two years." In two years the Young Lions have won 26-4.

BASKETBALL 1970-71 (JUNIOR VARSITY)

Lincoln Univ.		Opponent
66	Morgan	49
83	Rutgers of S. Jersey	56
94	Maryland State	65
108	Eastern Baptist	35
85	Salisbury State	70
89	Goldey Beacom Jr.	83
95	Eastern Baptist	55
93	Delaware State	84
100	Cheyney State	81
77	Howard University	71
76	Philadelphia Bible	39
75	U.M.B.C.	71
87	Philadelphia Bible	74
70	Salisbury State	66

Our J.V.'s finished the season with an undefeated record. Mr. Rinaldi did a fine job.

Lincoln University J.V.'s Go Undefeated

Lincoln's young Lion Cubs closed out their season by defeating Salisbury State 70 - 66 to win its 14th and final game of the season. Not since the middle 1950's has a Lincoln J.V. team gone undefeated. Coach Rinaldi termed it, "A most satisfying season, because after 10 games we lost 3 starters." Lincoln beat some very good teams such as Maryland State, Delaware State, Cheyney State, Goldey Beacom Junior College, and Howard University.

Leading scorers this year were Garry White 23.2, Barry White 15.4, Chuck Henderson 13.9, "Snuffy" Smith 14.8, and Chris Bowens 14.6. The leading rebounders included Henderson who gathered 174 rebounds in 10 games for a 17.4 average and "Snuffy" Smith with 209 and an average of 15.0 per game.

Others playing a large role were Chris Bowens with a team leading 48 assists, Mallory Sanford with 40 assists and playmaker, Chris Hawkins, a leading substitute who scored 94 points, Darnell Palmer with a strong board game, and Dale White who played both forward and guard.

The team averaged 92.7 points per game and allowed 63.4 points per game. Coach Rinaldi called this "The best squad he has had while at Lincoln for two years." In two years the Young Lions have won 26-4.

BASKETBALL 1970-71 (JUNIOR VARSITY)

Lincoln Univ.		Opponent
66	Morgan	49
83	Rutgers of S. Jersey	56
94	Maryland State	65
108	Eastern Baptist	35
85	Salisbury State	70
89	Goldey Beacom Jr.	83
95	Eastern Baptist	55
93	Delaware State	84
100	Cheyney State	81
77	Howard University	71
76	Philadelphia Bible	39
75	U.M.B.C.	71
87	Philadelphia Bible	74
70	Salisbury State	66

Our J.V.'s finished the season with an undefeated record. Mr. Rinaldi did a fine job.

CROSS COUNTRY ROSTER 1970-71

Richard Connel
Lester Fields
Lee Johnson
William Link

Dennis Norwood
Mark West
Mark Whiteman



CROSS COUNTRY ROSTER 1970-71

Richard Connel
Lester Fields
Lee Johnson
William Link

Dennis Norwood
Mark West
Mark Whiteman



CROSS COUNTRY 1970-71

Lincoln Univ.		Opponent
29	U.M.B.C.	26
49	Millersville State College	15
29	Loyola-Kutztown	32 68
47	P.M.C.	16
Forfeit	Delaware State College	
16	Stevens Trade	46
19	Eastern Baptist College	40
19	Messiah College	38
21	Philadelphia College of the Bible	37
36	Glassboro State College	19
33	York College	24
23	Morgan State College	35

SPECIAL MEETS

Name of Meet	Place of Finish
Delaware Valley Championships	First
District # 19 N.A.I.A.	Fourth
I.C.A.	Twentieth

LINCOLN UNIVERSITY
SOCCER ROSTER — 1970

Name	Class	Ht.	Wt.	High School	Hometown
Amadi, George	Fr.	6'0"	159	Kings College	Washington, D.C.
Baldwin, Paul	So.	6'2½"	200	Lauvingburg	Philadelphia, Penna.
Bonsu, Richard	Fr.	5'9"	160	Woodrow Wilson	Bethesda, Md.
Conteh, Abib	Jr.	6'0"	150	Prince of Wales	Sierra Leone, West Africa
Dorsett, Arnold	So.	5'9"	148	Germantown	Nassau, Bahamas
Dorsey, Hugh	Jr.	5'10"	168	Avon Grove	West Grove, Penna.
Green, Lowell	Jr.	6'2"	147	Power Memorial	Jamaica, N.Y.
Johnson, Ricardo	Fr.	5'11"	172	Overbrook	Philadelphia, Penna.
Ketchum, Theo	So.	5'8"	160	Central Catholic	Pittsburgh, Penna.
Kimenyi, Edward	Fr.	5'6"	115	Eastletgh	Niarobi, Kenya
Kington, Fitzroy	So.	5'10"	180	DeWitt Clinton	New York, N.Y.
Mbadiwe, Emmanuel	So.	5'10"	160	University Tutorial	London, England
Nicholas, James	Sr.	5'11"	160	Overbrook	Philadelphia, Penna.
Phillips, Romaine	Sr.	6'3"	180	Chester	Chester, Penna.
Rogers, Momo J.	Sr.	5'7"	138	St. Patrick's	Monrovia, Liberia
Shoultz, Earl	Fr.	5'9"	136	Overbrook	Philadelphia, Penna.
Taylor, Beuford	Fr.	5'9"	145	BWI	Arthington, Liberia
Thompson, Colin	Fr.	6'2"	173	St. John's	Lusaka, Zambia
Thompson, Derek	Sr.	5'10"	158	St. John's	Sindia, Rhodesia
Toponwey, John	Fr.	5'9"	156	LaSalle Academy	Brooklyn, N.Y.
Ugochukwu, Okechukwu	So.	5'10"	185	Lagos City College	Umunze, Nigeria
Volpe, Amedeo	So.	5'10"	130	Virgicio-Austin Codozzi	Astoria, N.Y.
Williams, Andre	Fr.	6'0"	155	Jamaica College	Brooklyn, N.Y.
Williams, Lawrence	Fr.	6'0"	160	Albert Academy	Sierra Leone, West Africa

Coach Joseph Leitner
932-8300 Ext.275

SOCCER SCHEDULE 1970

Millersville	6	Lincoln Univ.	1
Rutgers of S. J.	2	Lincoln Univ.	4
Eastern Baptist	4	Lincoln Univ.	3
Messiah	2	Lincoln Univ.	3
Philadelphia Bible	0	Lincoln Univ.	2
Salisbury	1	Lincoln Univ.	7
Howard	5	Lincoln Univ.	1
York	4	Lincoln Univ.	1
Morgan State	1	Lincoln Univ.	6
U.M.B.C.	4	Lincoln Univ.	2

Our season was 5-5.



SOCCER SCHEDULE 1970

Millersville	6	Lincoln Univ.	1
Rutgers of S. J.	2	Lincoln Univ.	4
Eastern Baptist	4	Lincoln Univ.	3
Messiah	2	Lincoln Univ.	3
Philadelphia Bible	0	Lincoln Univ.	2
Salisbury	1	Lincoln Univ.	7
Howard	5	Lincoln Univ.	1
York	4	Lincoln Univ.	1
Morgan State	1	Lincoln Univ.	6
U.M.B.C.	4	Lincoln Univ.	2

Our season was 5-5.



TENNIS ROSTER

1971

Braswell, Van P.	Norfolk, Va.	Junior
Brown, Joseph C.	Norfolk, Va.	Freshman
Franklin, Tyrone W.	Washington, D.C.	Freshman
Green, Willie L.	Mobile, Ala.	Senior
Hill, Ezra E.	Baltimore, Md.	Sophomore
Kington, Fitzroy O.	New York, N.Y.	Sophomore
Lee, James D.	Bronx, N.Y.	Senior
Moore, John W.	Plainfield, N.J.	Senior
Rogers, Michael J.	Washington, D.C.	Sophomore
Thomas, Harry C.	Philadelphia, Pa.	Sophomore
Williams, Andre D.	Brooklyn, N.Y.	Sophomore
Williams, Charles E.	Trenton, N.J.	Junior
Williams, Lawrence O.	Sierre Leone, W A	Sophomore
Willis, Roderick C.	Portsmouth, Va.	Sophomore

Coach William O'Shields
215-932-8300 ext. 275

TENNIS ROSTER
1971

Braswell, Van P.	Norfolk, Va.	Junior
Brown, Joseph C.	Norfolk, Va.	Freshman
Franklin, Tyrone W.	Washington, D.C.	Freshman
Green, Willie L.	Mobile, Ala.	Senior
Hill, Ezra E.	Baltimore, Md.	Sophomore
Kington, Fitzroy O.	New York, N.Y.	Sophomore
Lee, James D.	Bronx, N.Y.	Senior
Moore, John W.	Plainfield, N.J.	Senior
Rogers, Michael J.	Washington, D.C.	Sophomore
Thomas, Harry C.	Philadelphia, Pa.	Sophomore
Williams, Andre D.	Brooklyn, N.Y.	Sophomore
Williams, Charles E.	Trenton, N.J.	Junior
Williams, Lawrence O.	Sierre Leone, W A	Sophomore
Willis, Roderick C.	Portsmouth, Va.	Sophomore

Coach William O'Shields
215-932-8300 ext. 275

TENNIS 1971

Lincoln Univ.		Opponent
0	Millersville State College	9
1	Morgan State College	7
7	Philadelphia College of Bible	2
3	Delaware State College	6
0	Rutgers College of S. Jersey	9
	Morgan State College	Cancelled
**	Delaware Valley Championships	
8	Cheyney State College	1
0	Bowie State College	6
1	Eastern Baptist College	8

**Went to Semi-Finals in Singles and Doubles

Record — 2-6



LINCOLN UNIVERSITY TRACK ROSTER
(1971)

Barnes, Bruce E.	Fr.	Wilkinsburg	Pittsburgh, Pa.
Blake, Jonathan	So.	Germantown H.S.	Philadelphia, Pa.
Bundy, Roy E.	Fr.	Pennsauken	Pennsauken, New Jersey
Butler, Kendal	Fr.	Prince Williams	Nassau, N.P. Bahamas
Chaney, Roy E.	So.	Port Chester High	Port Chester, New York
Dewitt, Mark A.	Fr.	Chaniadade	Dayton, Ohio
Dorsett, Arnold A.	So.	Germantown	Nassau, Bahamas
Edobor, Edwin	Fr.	Oke-Badan High S.	Benini City, Nigeria
Fields, Lester	Fr.	Upper Dublin	North Hills, Pa.
Gary, Gerald	So.	Ashley H.S.	Gastonia, N. Carolina
Johnson, Lee E.	Jr.	Boston Latin	Dorchester, Massachusetts
Jones, Gaylord M.	Fr.	Gunning Bedford	Delaware City, Delaware
Link, William H.	Jr.	Snyder High	Jersey City, New Jersey
Mattison, Greg	Fr.	Central High	Philadelphia, Pa.
McLendon, Mark	Jr.	Rahway	Rahway, New Jersey
Norwood, Dennis W.	So.	Simon Gratz	Philadelphia, Pa.
Payton, Leslie L.	Sr.	South Philadelphia	Philadelphia, Pa.
Phillips, Romaine G.	Sr.	Chester High	Chester, Pa.
Poinsette, Louis G.	Fr.	Wilkinsburg	Pittsburgh, Pa.
Robertson, Howard L.	So.	Catholic H.S.	Memphis, Tennessee
Sadler, Ken	Sr.	Ashley H.S.	Gastonia, N. Carolina
Sanford, Mallory	Fr.	Ben Franklin	Philadelphia, Pa.
Shoultz, Earl A.	Fr.	Overbrook H.S.	Philadelphia, Pa.
Singleton, Jerome	Fr.	Germantown H.S.	Philadelphia, Pa.
Turner, Bennie L.	Fr.	G. W. Carver	Newport News, Va.
Turner, Julian L.	Jr.	Anacosta	Washington, D.C.
West, Mark A.	So.	Springfield Gardens	Queens, New York
White, Gregzie L.	Jr.	Pennsville	Pennsville, New Jersey
Wright, Sterling	So.	Yellow Springs	Yellow Springs, Ohio

TRACK 1971

Lincoln Univ.		Opponent
34	Millersville State College Lock Haven State College	67½ 79½
81	Delaware Valley College Salisbury State College	59 *
89	Cheyney State College	47
80	Bowie State College Coppin State College	22 *
70 2/3	Delaware State College York College	74 1/3 *
	*Cancelled by Opponent Record — 3-3	

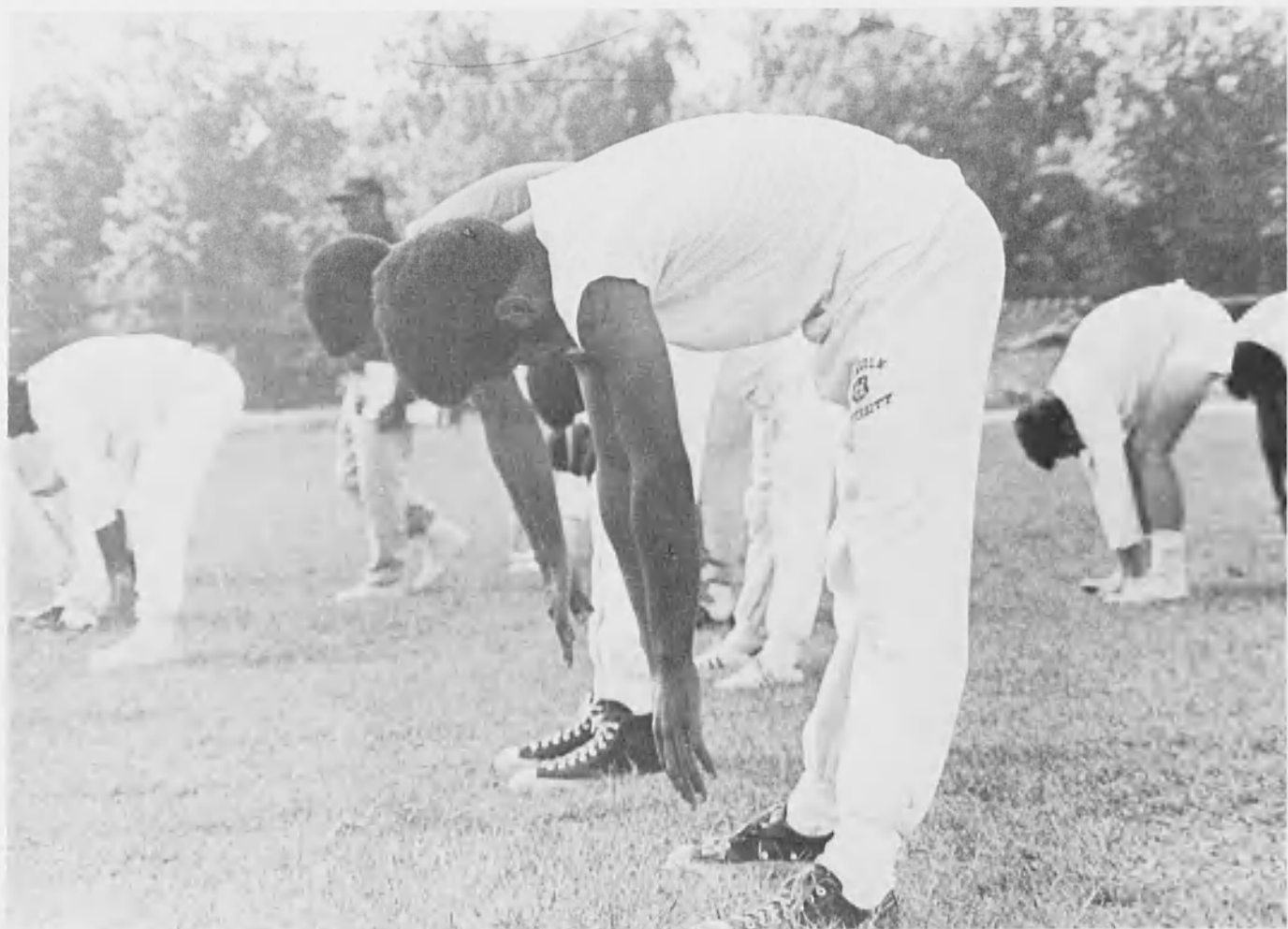

TRACK 1971

Lincoln Univ.		Opponent
	Millersville State College	67½
34	Lock Haven State College	79½
81	Delaware Valley College	59
	Salisbury State College	*
89	Cheyney State College	47
80	Bowie State College	22
	Coppin State College	*
70 2/3	Delaware State College	74 1/3
	York College	*

*Cancelled by Opponent

Record — 3-3



WOMEN'S TENNIS 1970-71

Lincoln Univ.

Trenton State College
Temple University
Chestnut Hill College
Immaculata College

Opponent
Won Match
Won Match
Won Match

Won 6 Singles
Won 2 Doubles

Coach Mrs. Connie Winchester



WOMEN'S TENNIS 1970-71

Lincoln Univ.

Won 6 Singles
Won 2 Doubles

Trenton State College
Temple University
Chestnut Hill College
Immaculata College

Coach Mrs. Connie Winchester

Opponent
Won Match
Won Match
Won Match



WOMEN'S BASKETBALL 1970-71

Lincoln Univ.		Opponent
20	Phila. College of Bible	43
2	Cheyney State College	0
24	Holy Family College	48
21	Immaculata College	62
	Phila. College of Bible	
21	Our Lady of Angels College	28
28	Manor Junior College	41
29	Eastern Baptist College	41
2	Bryn Mawr College	0

Members of team:

Joan Nixon	Sandy Sistrin	Marva Kevon
Mary Jane Western	Lulain Allen	Kathy Fillman
Melinda Lewis	Fannie Dunston	Jewel Carmon
Jean Brown	Karen Jackson	Nadine Palmer

Womens Volleyball

The Lincoln University womens Volleyball team traveled to Eastern Baptist College on Saturday, November 14, 1970 to participate in a Volleyball Tournament. The tournament began at 9:00 a.m. and ended at 5:00 p.m.

Twelve schools participated. They were:

Albright College
 Bryn Mawr College
 Cheyney State College
 Eastern Baptist College
 Harcum College
 Immaculata College
 Lincoln University
 Rosemont College
 Swarthmore College
 Temple College
 Trenton State College
 West Chester State College

Our Lincoln women played well, beat Eastern Baptist College in the semi-finals and made it to the finals. All games were single games until one reached the finals, then they played a match. Lincoln played Trenton State College in the finals, winning one game and losing two. The four teams that competed in the finals were Bryn Mawr College, Trenton State College, Lincoln University, and Swarthmore College.

The final results of the tournament were:

First place Bryn Mawr College
 Second place Trenton State College
 Third place Lincoln University tied with Swarthmore College

The scores for Lincoln University in the tournament were as follows:

	Lincoln		Opponent
	15		Eastern Baptist College 13
	17		Temple University 15
	16		Immaculata College 14
	15		Harcum College 5
	15	(semi-finals)	Eastern Baptist College 12
(first game)	2	(finals)	Trenton State College 15
(second game)	15	(finals)	Trenton State College 12
(third game)	10	(finals)	Trenton State College 15

LINCOLN UNIVERSITY
WRESTLING ROSTER
1970-1971

Name	Class	Ht.	Wt.	High School	Hometown
Carney, Thomas	Fr.	6'0"	220	West Philadelphia	Philadelphia, Pa.
Carraway, Irvin	Fr.	5'10"	152	Northwestern	Baltimore, Md.
Clark, John	Sr.	5'9"	170	Dieruff	Allentown, Pa.
Davis, Milton	Jr.	5'5 ½"	153	St. Joseph	Roxbury, Mass.
Day, Gregory	Jr.	6'	165	McKinley Tech	Washington, D. C.
Dix, Alfonso	So.	5'5"	138	Chester High	Chester, Pa.
Dorsey, Hugh	Jr.	5'10"	160	Avon Grove	West Grove, Pa.
Evans, David	So.	5'8"	154	Church Farm	Philadelphia, Pa.
Francois, Pedrito	Sr.	5'4"	120	S.S. Peter & Paul	St. Thomas, Virgin Islands
Goodley, Samuel	Fr.	5'10"	150	Oxford	Oxford, Pa.
Humphries, John	Jr.	5'10"	130	Pemberton High	Brown Mills, N.J.
Jones, John	So.	5'7"	134	St. Paul's	Nassau, Bahamas
Kenney, Roy	Fr.	6'2"	219	East St. Louis	East St. Louis, Ill.
Lamb, Roland	So.	6'0"	230	Germantown	Philadelphia, Pa.
Lewis, Jeffrey	Sr.	5'11"	175	Oxford	Lincoln University, Pa.
Martin, J. C.	Jr.	5'8"	145	William Penn	York, Pa.
Moore, Kerry	So.	5'10"	149	Wilkinsburg	Pittsburgh, Pa.
Palmer, William	Jr.	5'11'	170	Morristown	Morristown, N.J.
Robinson, Mel	So.	5'6"	110	McKeesport	McKeesport, Pa.
Rouland, Thomas	Sr.	6'1"	208	Plainfield	Plainfield, N.J.
White, Gregzie	Jr.	5'8 ½"	160	Pennsville Memorial	Pedricktown, N.J.
Wornum, Larry	Fr.	5'8"	220	Boston Tech	Boston, Mass.
Wright, Victor	Jr.	6'2"	223	Simon Gratz	Philadelphia, Penna.

Coach Allen B. Cook

(215) 932-8300 Ext. 294

WRESTLING 1970-71

Lincoln Univ.		Opponent
30	Camden County College	8
6	Gloucester County Jr. College	32
32	Philadelphia College of Bible	6
29	Messiah College	19
5	Kutztown State College	38
8	Howard University	36
6	Delaware Valley College	34
11	York College	36
10	Stevens Trade School	32
	3W - 6 Losses	

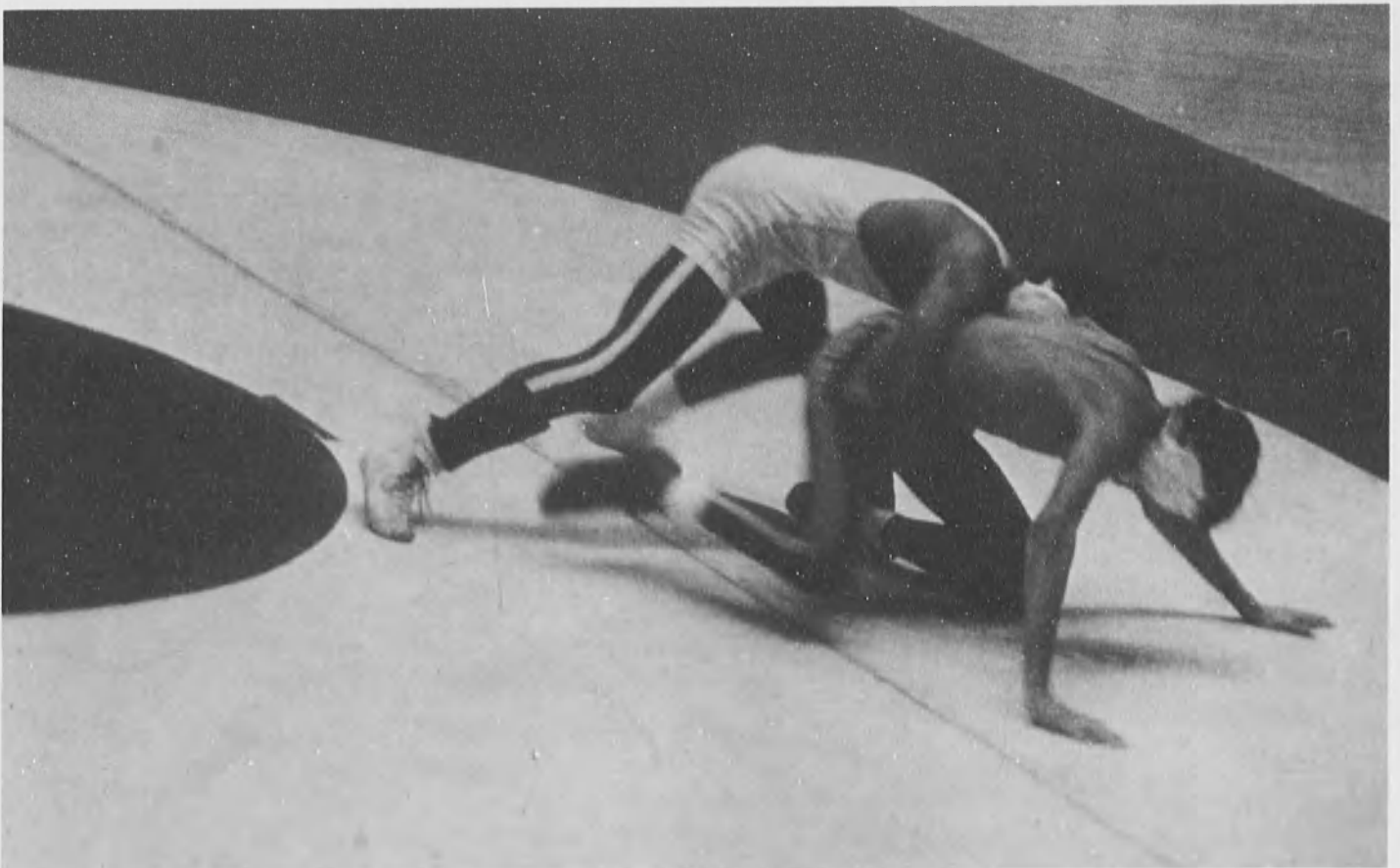

STRENGTHS

INFORMAL

SHOTS

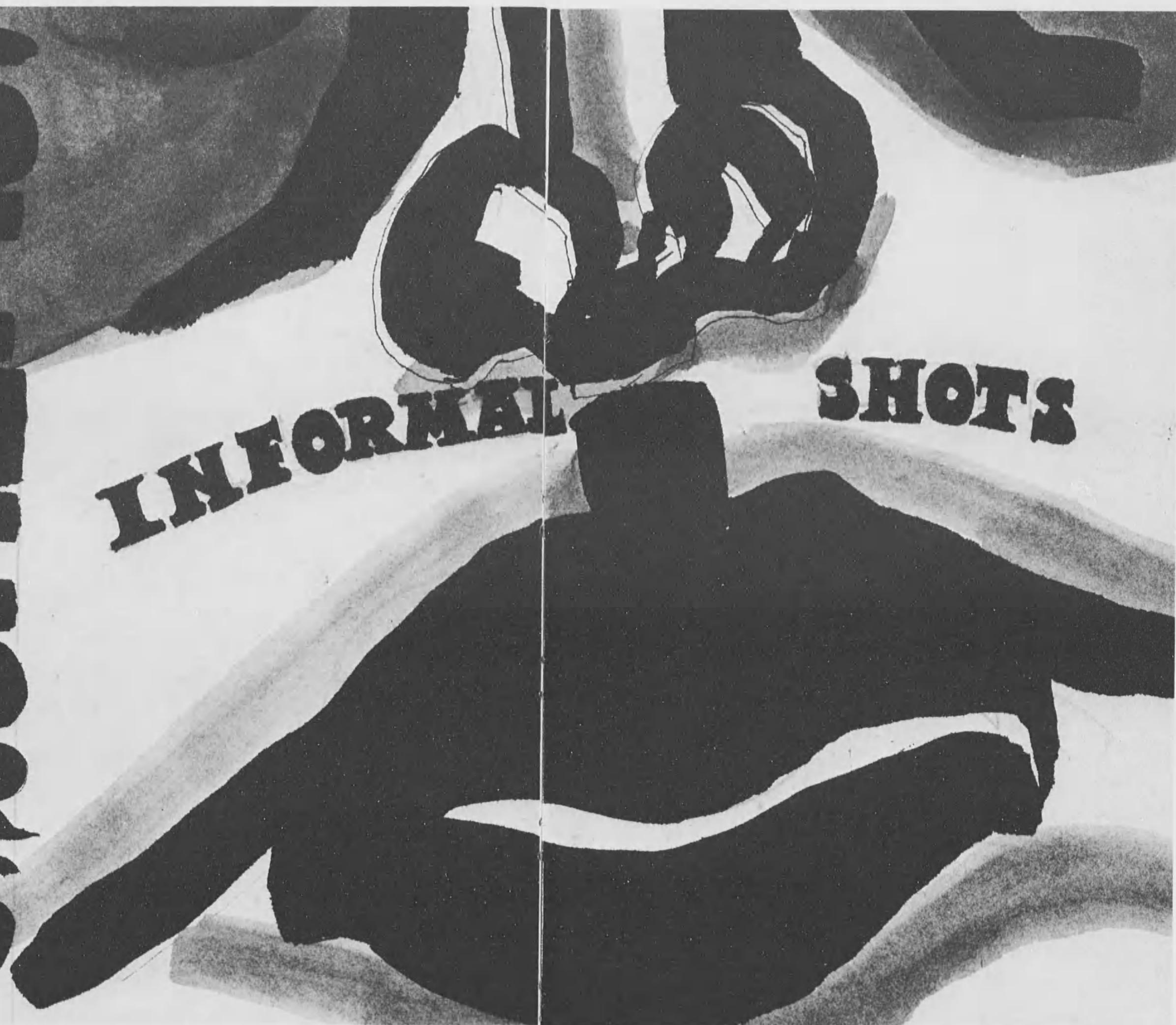



Arthur Childs



Faye Paige



Art Stewart



Camille Brewer



Peggy Fairfax



Kyron Tamar



Sheila Sawyer



Ricky Shomo



Thomas Riley



Rita Jiggetts



Dave Eddy



Bruce Goldman



Robert McAllister



George Hedgespeth

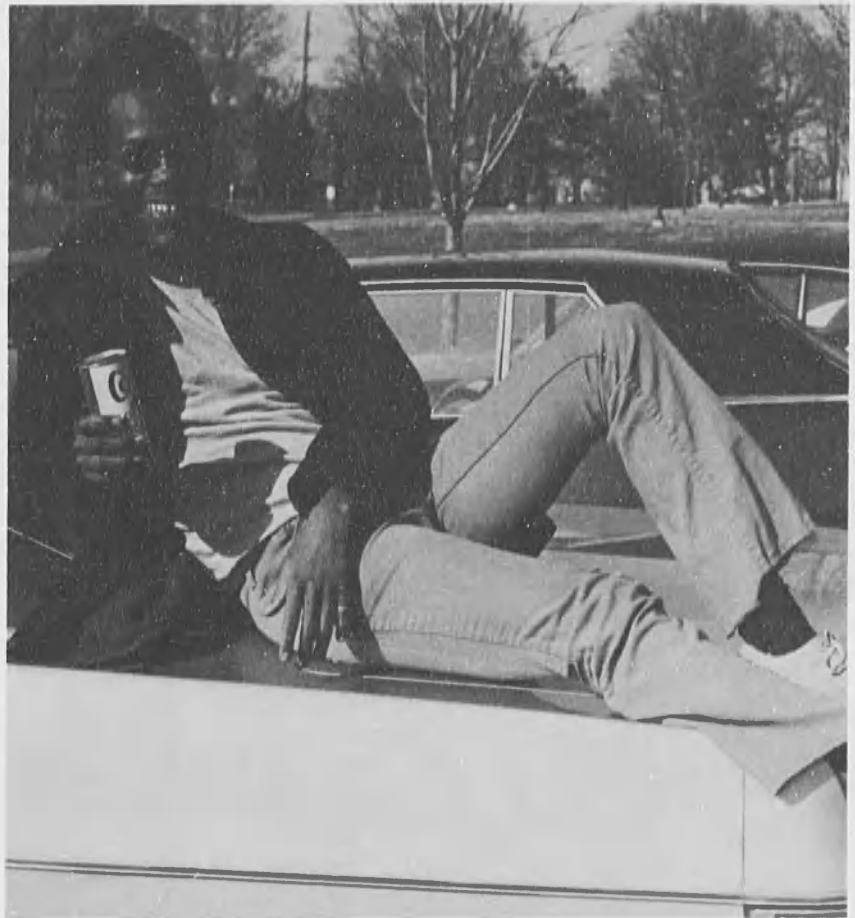

Terry Franklin



Terry Battle



Monique Houston



André Roach

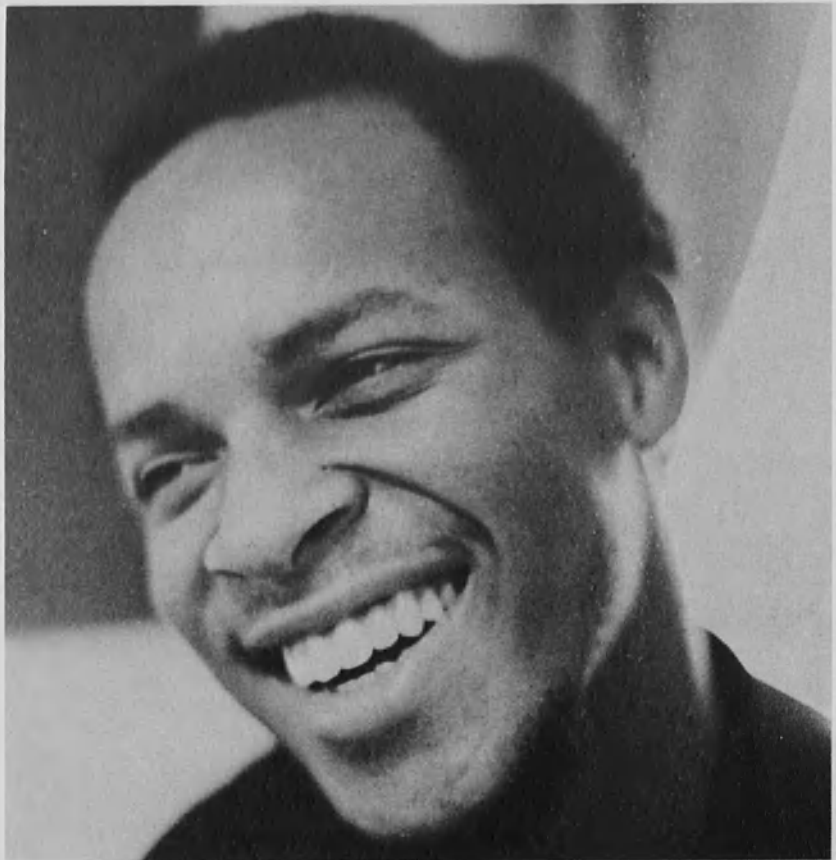

Terry Keeling



Jerome Irons



Gilbert Wosencroft



Kenneth Sadler



Gilbert Wosencroft



Kenneth Sadler



Jackie Branch



Willie Green



Jackie Branch



Willie Green



Melinda Harris





Elaine Fishburn



John Lewis



William Hawes





Sherman Green



Pamela Gray

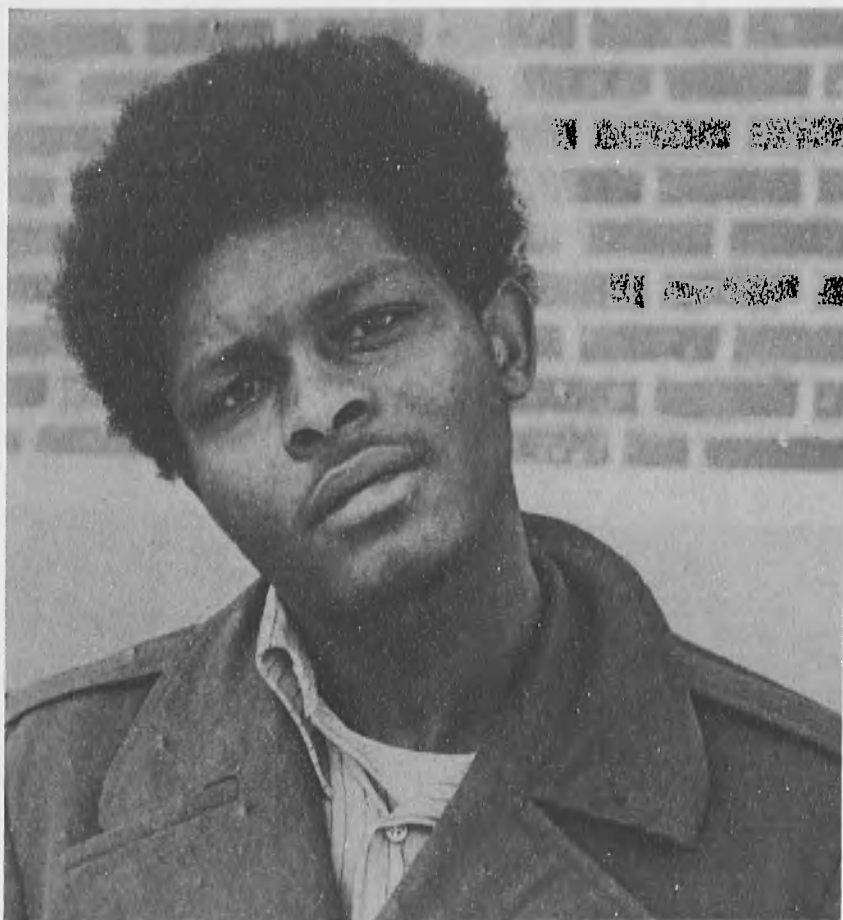

Stephen Glover





Waite Madison



Michele Louard



Sandra Mangum

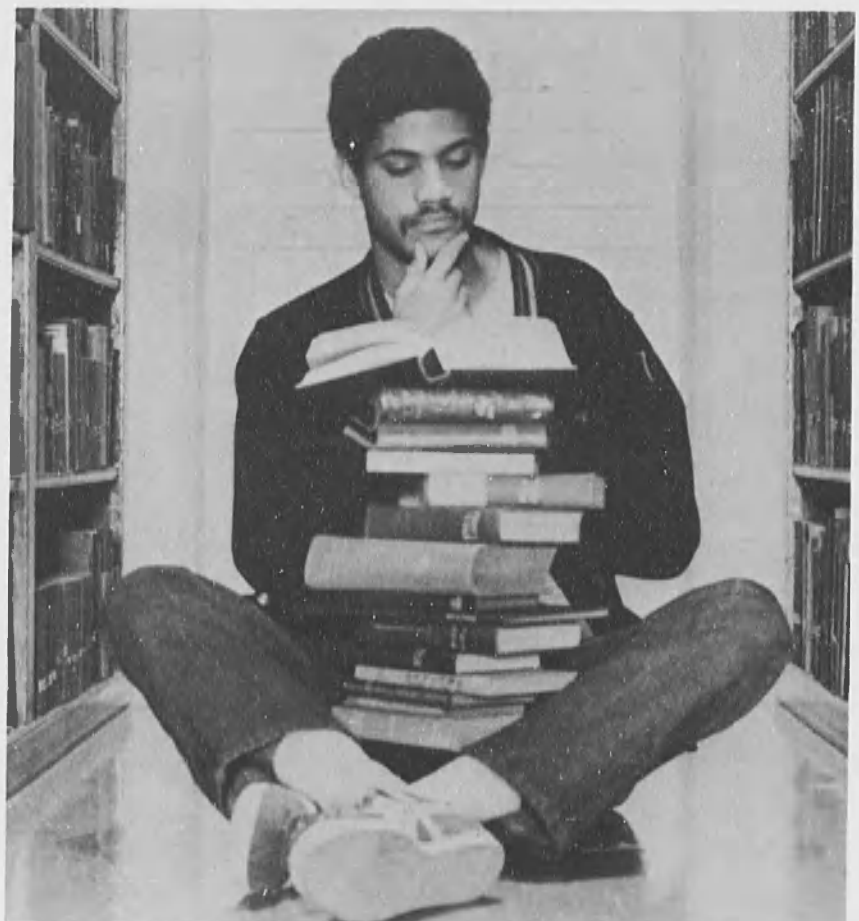



Warren Rines



Sharon Black

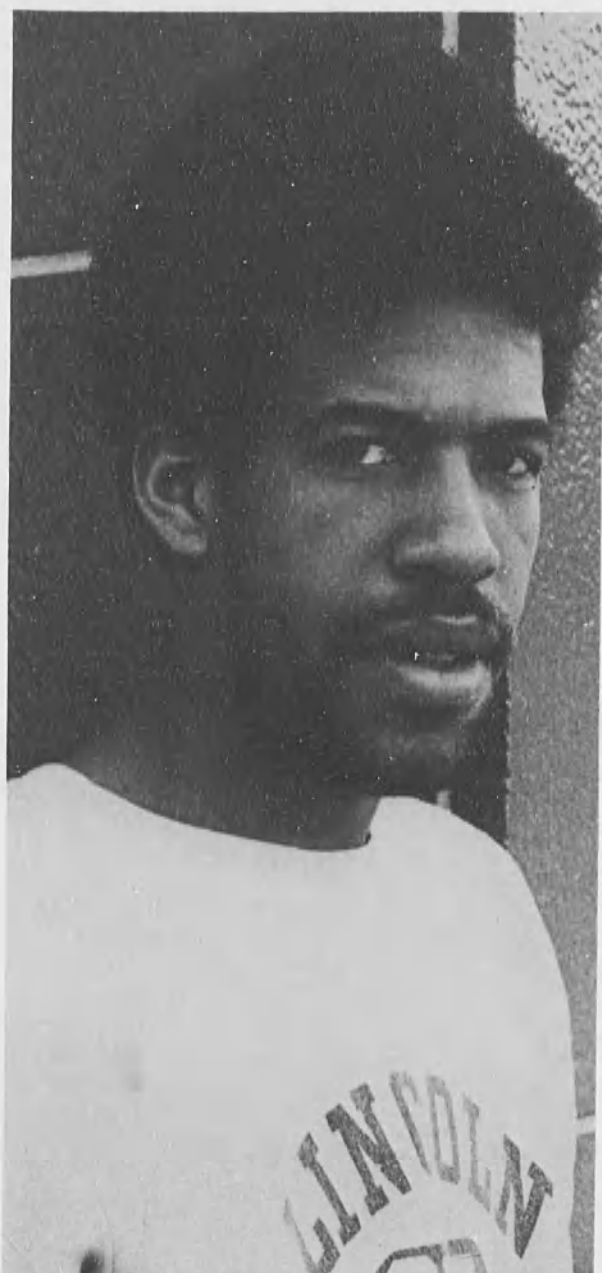

Churchill Cotten



Delain Allen



Mary Styles





Pamela Bethel



Alton Davis

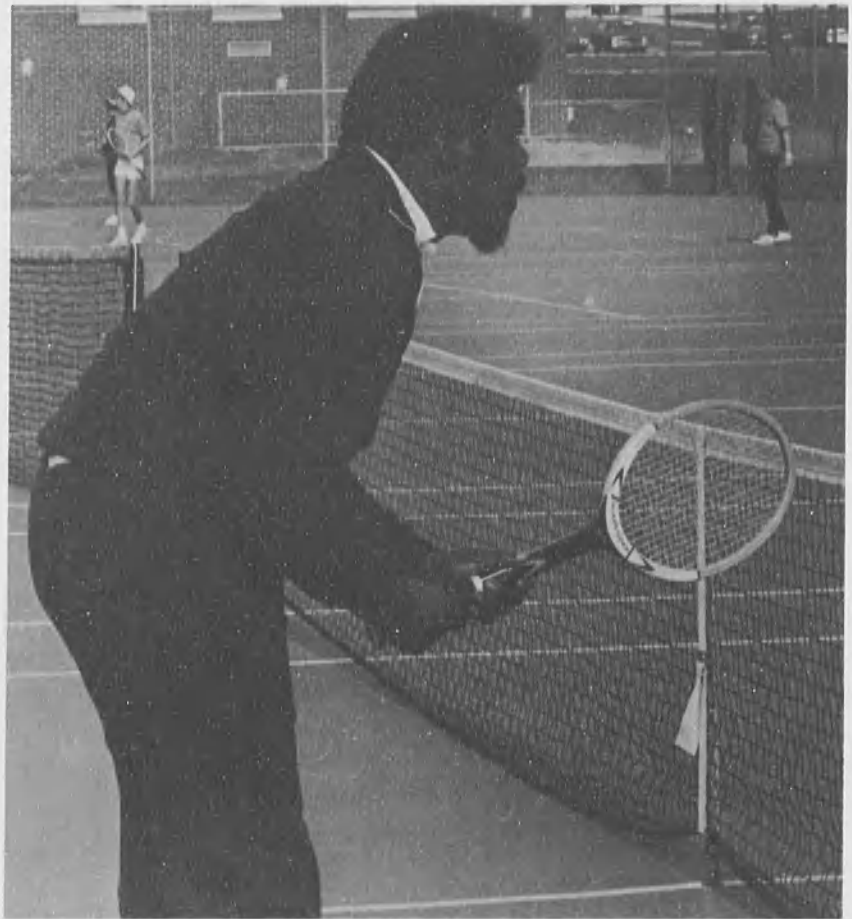

Jim Lee



Momo Rogers



DeLawrence Taylor



Kelvin Copeland

Stella Thomas



Robert Dill



George Johnson



Cecile Latibeaudiere



Linda Grant



David Mpongo



Mary Brown



Ronald Belfon



Joan Williams



Carlyle Corbin



Natalie Jones



Chester Brower



Natalie Jones

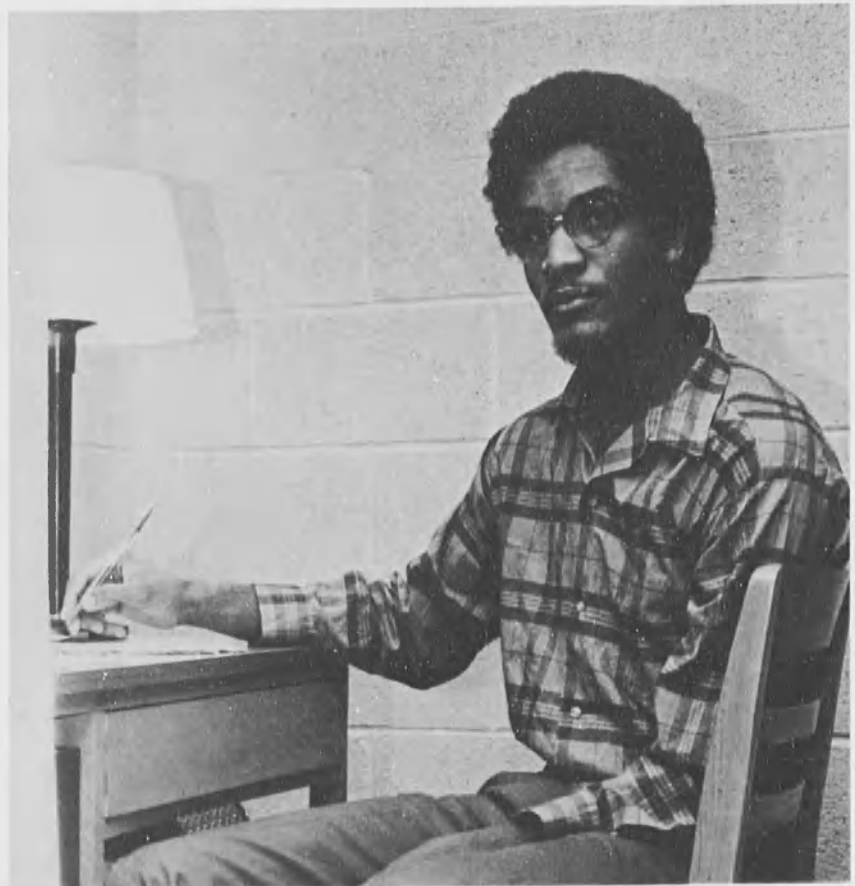

Chester Brower



John Mitchell



Rahama Lockett



John Mitchell



Rahama Luckett

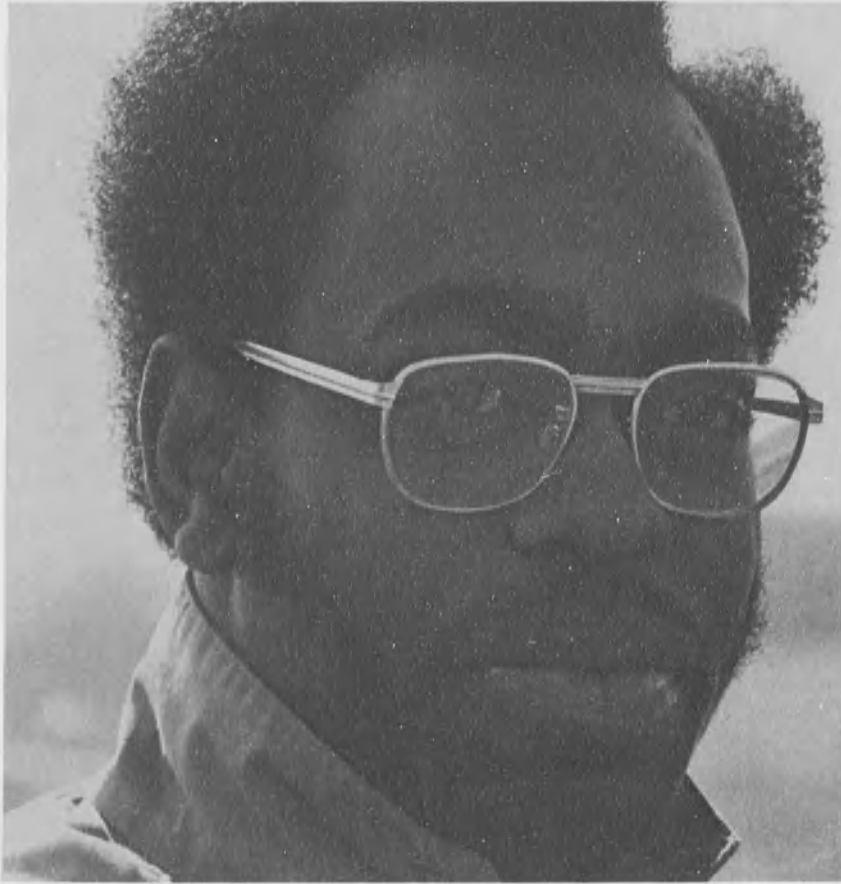

Tom Roland

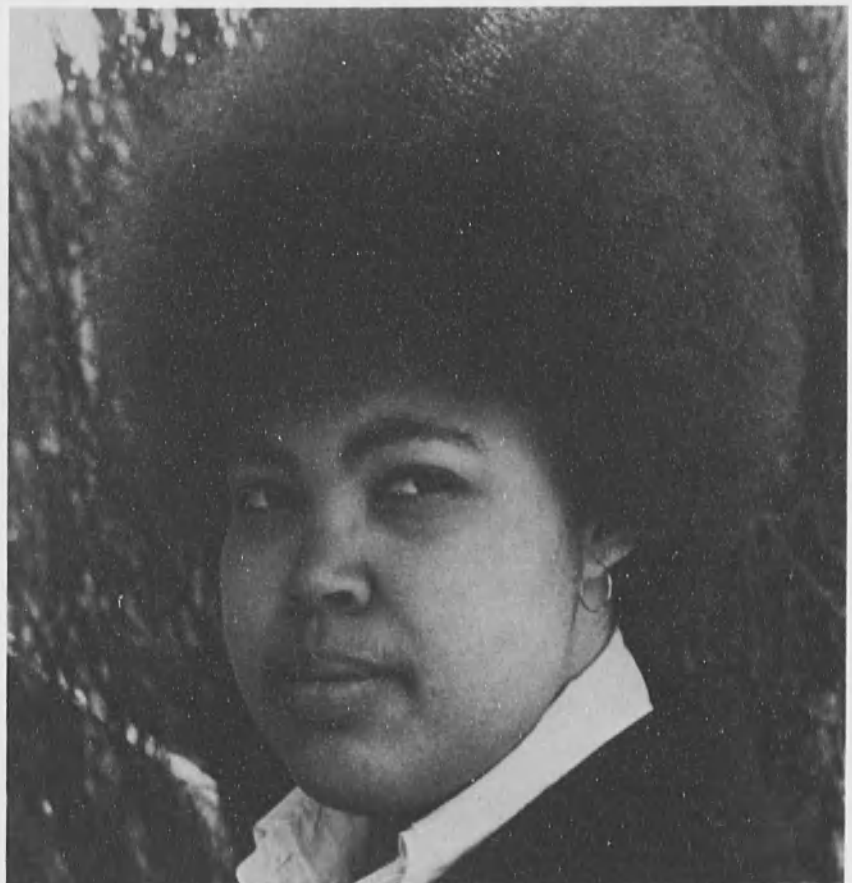

Thelma Hill



Tony Bass



Ronald Hall



Wanda Johnson



Robert Berry

Larry Banks

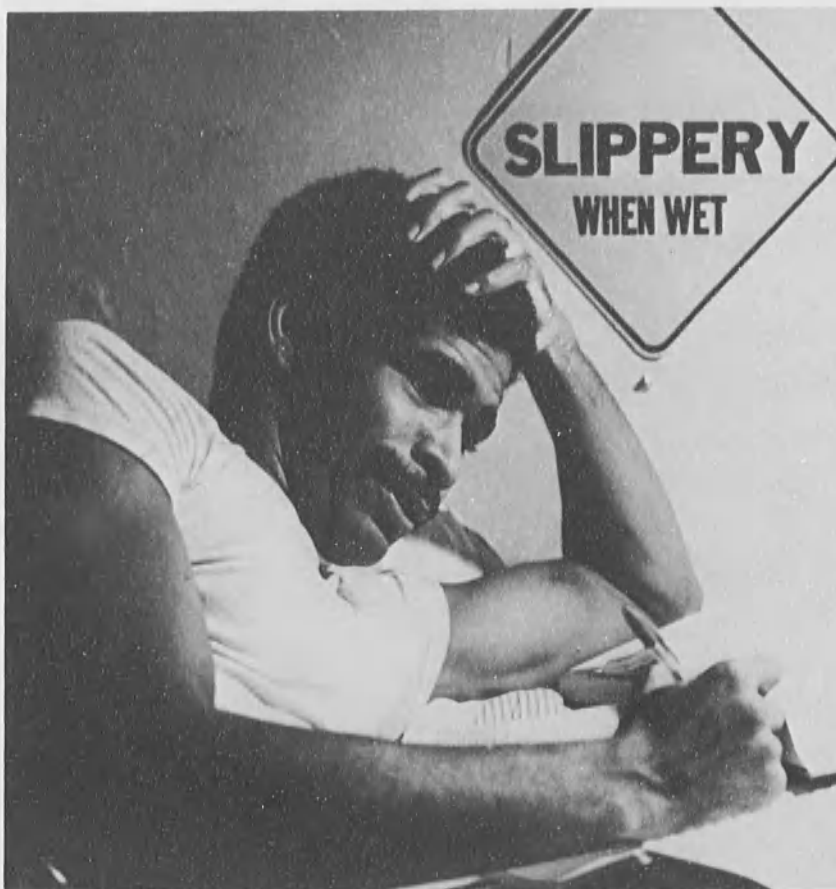

Reneé Zeigler



Victor Johnson



Erlene Carter

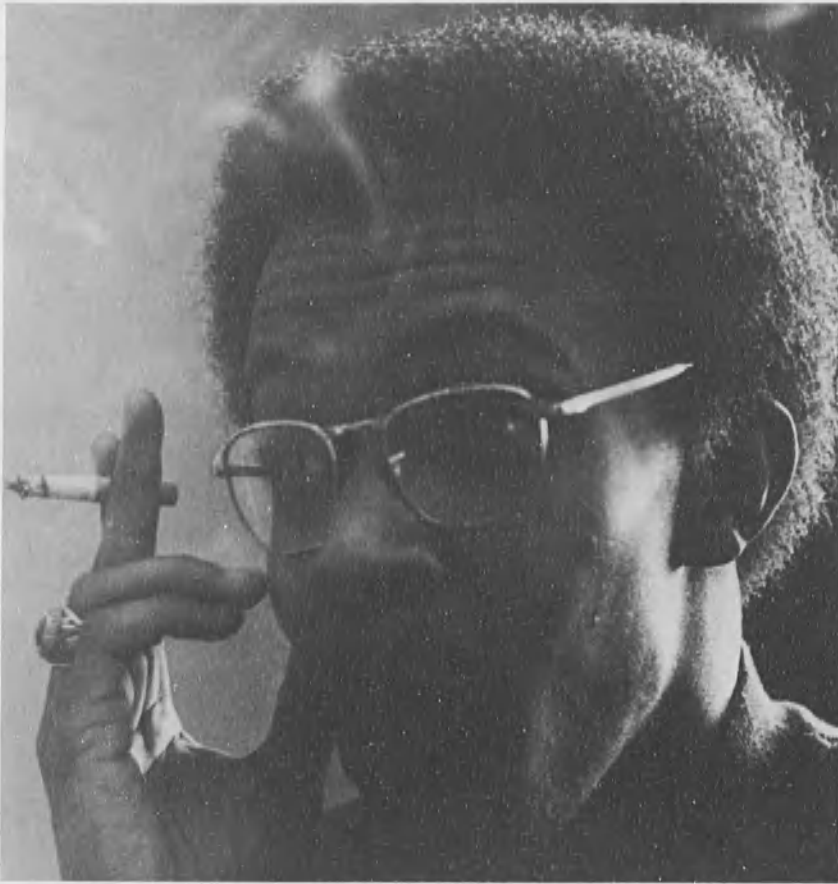

Raynard Toomer



Jean Melvin



Avery Robinson



Mary Cross



Carol Hill
Larry Minard

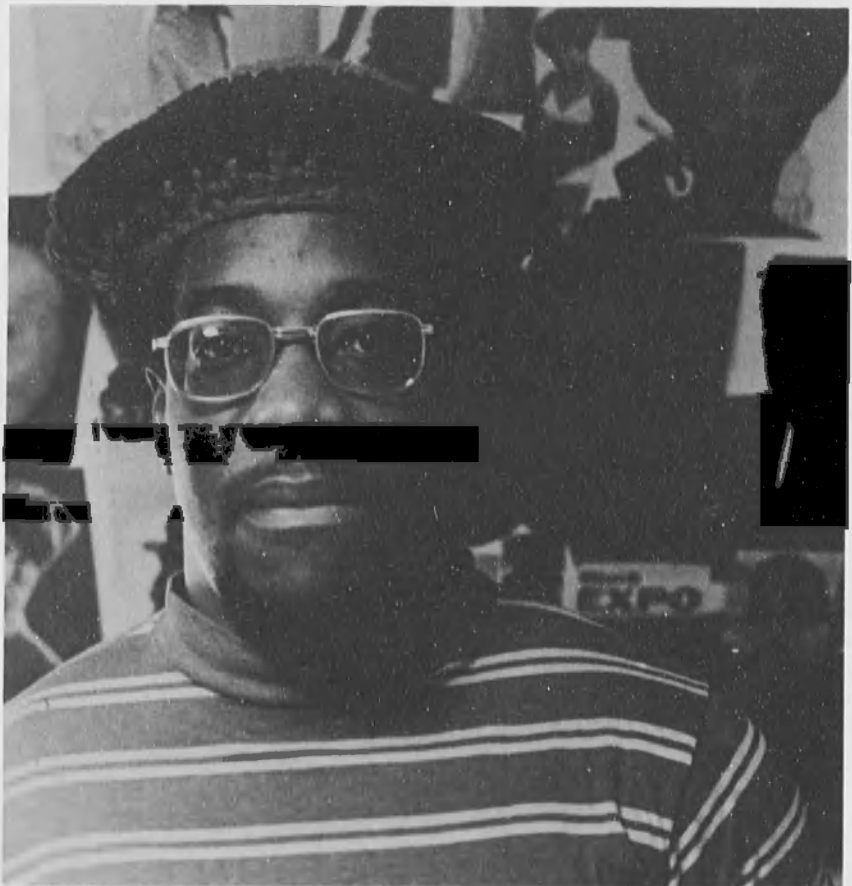

Reginald Johnson



Ronald Raiford



Sandy Long



Larry Jordan

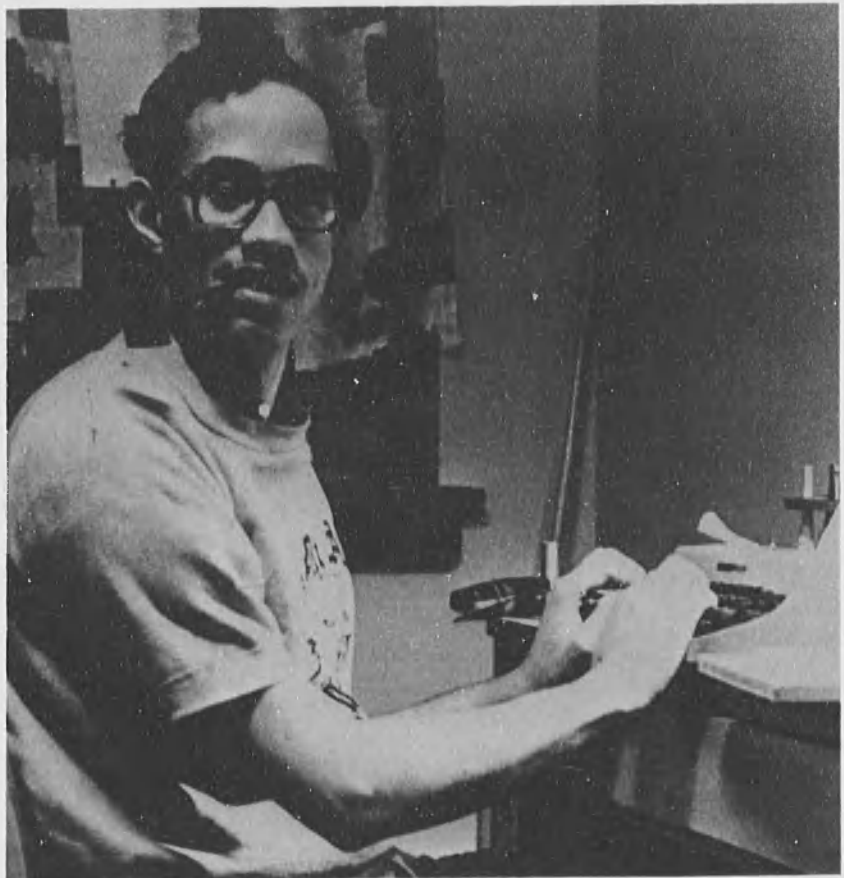

Stephen Patrick



Leonard Meggs



F. Carolyn Crummey



Emmett Francois



Lula Beatty



Robert Holloman



Viveca Fitzpatrick



Bruce Randolph



Thetius Saunders



George Johnson



Evelyn Warfield



Kenneth Kelly



Robert Norrington



Wilbur Higgins



Emma Smith



Wilbur Higgins



Emma Smith



Do you remember?



Bond and the "Boomer."



Do you remember?



Bond and the "Boomer."



Never again.



Is this the line for food stamps?



I forgot the hand shake.

Who said that there are more men here than women?



Let's all go to Weaver's.



Can you really smoke this stuff?



A.R.A. Slatter's \$.85 special.

Very nill.

Let's boycott.



Yeah toxx.



Actually, you're twenty courses short.



I wonder if that means me?



Retiring the old.



Breaking ground for the new.



To progress.



She'll never suspect a thing.



That's what he thinks.



Boy is he in for a surprise.



I've got a feeling that this is going to be a long relationship.



Hot fun in the summertime.



Does she or doesn't she?



Lincoln from a birds eye view.

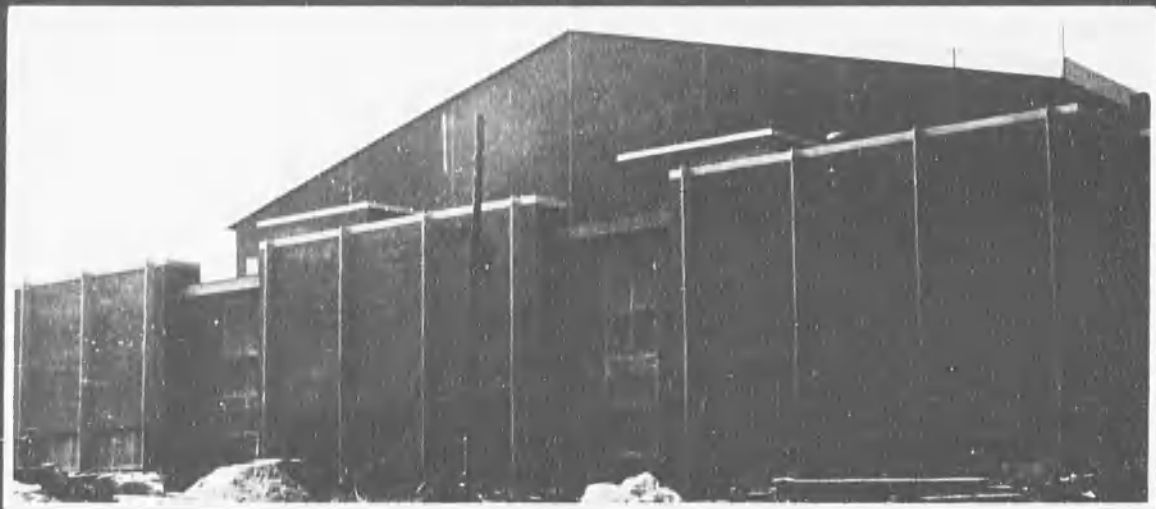

February 1972/?/



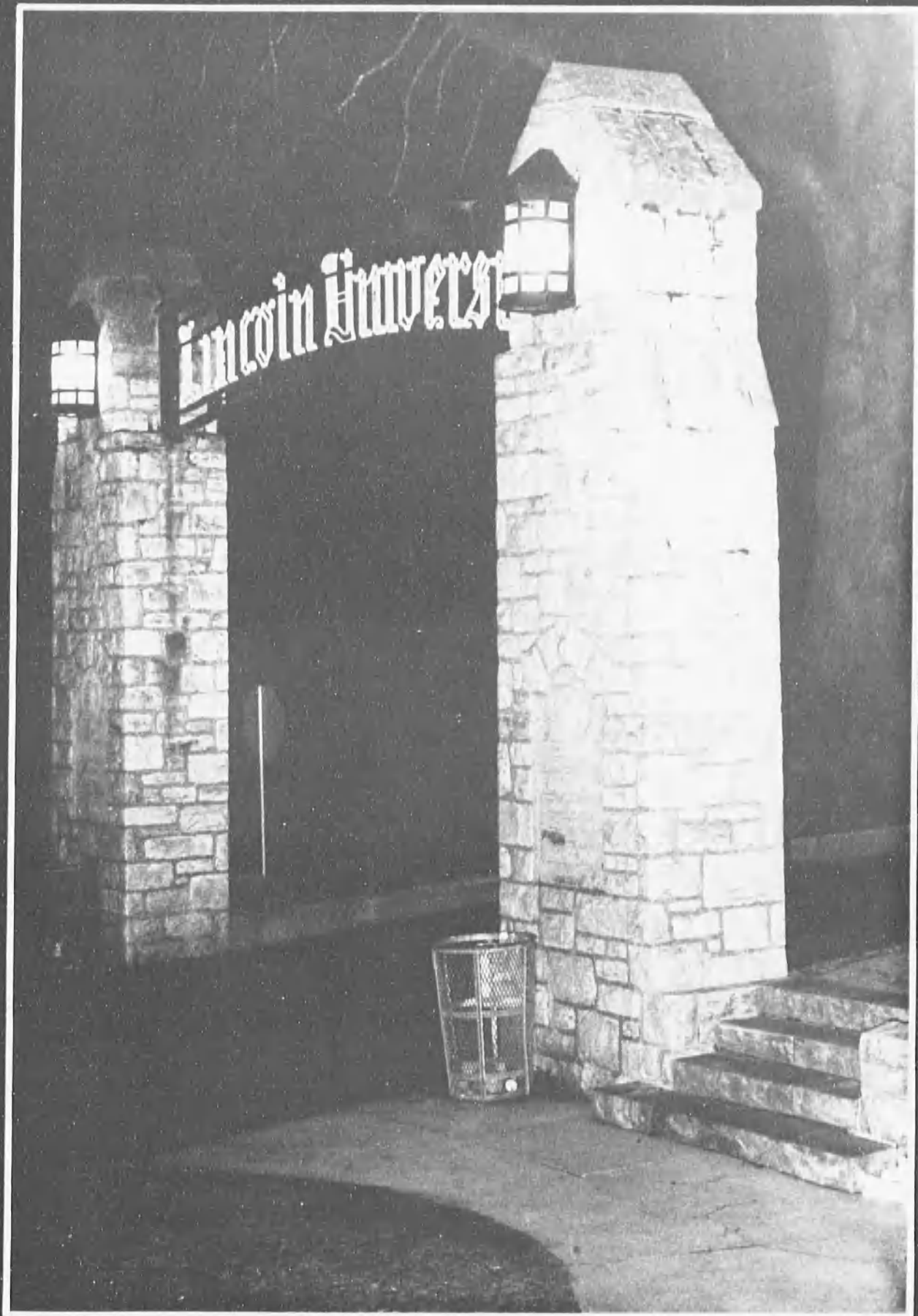

This Is Where It Ended. May 23, 1971.

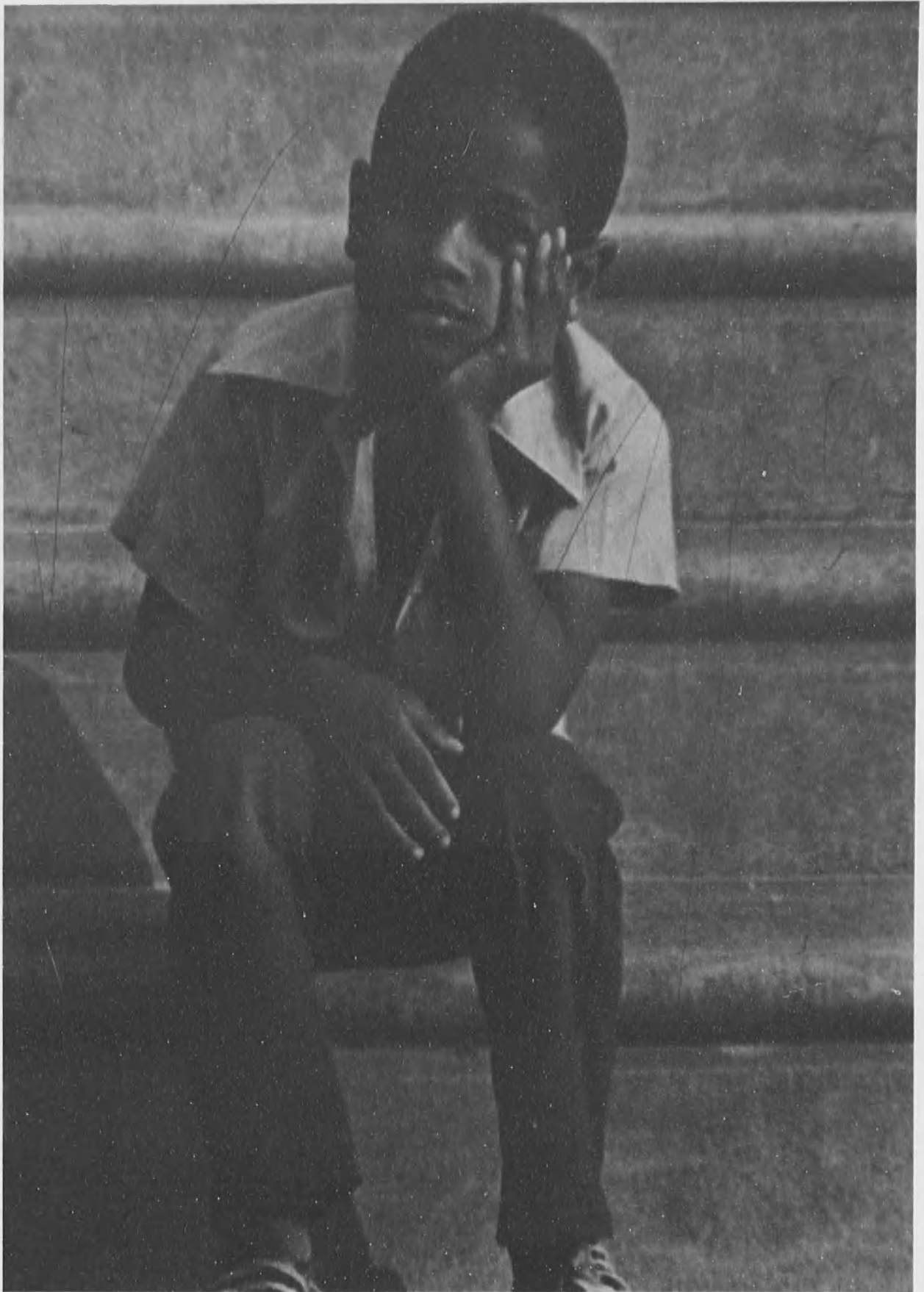

But In Reality, It Is Only the Beginning.



But In Reality, It Is Only the Beginning.

Class of 1971

ALLEN, DeLain ASHER, Spencer	112 Gibbons Ave. E. Caroline Island, Kusaru	Coatesville, Pa. 19320 Trust Terr. of Pacific Islands 96944
BAKER, Carol BANKS, Robert Jr. BATTLE, Terry BEATTY, Lula A. BELFON, Ronald BENJAMIN, Kathleen BENNETT, John BERRY, Robert BEST, Eugene BETHEL, Pamela BLACK, Sharon BOXLEY, Mary BOYER, Joseph BRANCH, Jacqueline BRANCH, Patricia BREWER, Camille BROWER, Chester BROWN, Mary L. BROWN, Robert E. BULLUCK, Thirman	210 East Wood Street 988 Upper Gulph Rd. 303-34 Place N.E. Route 1, Box 21A 828 E. 216th St. 205-18 115 Drive Box 184 718 F. Charlotte Court 507 Gulley St. 1346 N.W. 95th St. Apt. 219 2853 13th St. 5214 Pulaski Ave. 620 Union Court Apartments 10740 Old Cutler Rd. Route 1, Box 24 6550 Limekiln Pike 163 Mirin Ave. 815 Clovis Ave. Box 292, R.D. 4, Romansville 712 Lloyd	Norristown, Pa. 19401 Wayne, Pa. 19087 Washington, D.C. 20019 Hobgood, N.C. 27843 Bronx, N.Y. 10467 St. Albans, N.Y. 11412 Midway, Pa. 15060 Lexington, Ky. 40505 Goldsboro, N.C. Miami, Fla. 33142 Philadelphia, Pa. 19133 Philadelphia, Pa. 19144 West Chester, Pa. 19380 Miami, Fla. 33170 Branchville, Va. 23828 Philadelphia, Pa. 19138 Roosevelt, N.Y. 11575 Capital Heights, Md. 20027 Coatesville, Pa. 19320 Chester, Pa. 19103
CAPERS, Michelle CHANDLER, Kenneth CHANDLER, Veronica CHASE, Larry CHILDS, Arthur CLARK, Eddie CLARK, Johnny CLAY, Edith COOKE, Charles COPELAND, Kelvin COTTEN, Eddie COTTON, Churchill COUCH, Linda CROSS, Mary CRUMMEY, Frances	350 East 36th Street Box 338, R.D. 1 Arena Road 182 S. Birdneck Rd. 1045 Anderson Ave. 401 Woodbrook Lane 115 North 2nd Street 2606 Atlantic St. 915 Sofield Ave. 5330 5th St. N.W. 117 Montgomery Ave. 10509 Martin L. King Dr. 7143 Gladefield 2881 Princeton Ave. 36 Albandy Ave. Apt. 2F	Paterson, N.J. 07504 Oxford, Pa. 19363 Street, Md. 21154 Virginia Beach, Va. 23453 Bronx, N.Y. 10452 Philadelphia, Pa. 19119 Allentown, Pa. 18101 Durham, N.C. 27707 Perth Amboy, N.J. 08861 Washington, D.C. 20011 Newburgh, N.Y. 12550 Chicago, Ill. 60628 Pittsburgh, Pa. 15206 Memphis, Tenn. 38112 Freeport, N.Y. 11520
DABNEY, Erlene C. DAVIS, Alton Jr. DICKERSON, Dennis DILL, Robert DYER, Vincent	P.O. Box 484 307 N. 37th St 12 Cochran St. 2512 W. Columbia Ave. 1160 Sterling Pl.	Ashland, Va. 23005 Philadelphia, Pa. 19104 Duquesne, Pa. 15110 Philadelphia, Pa. 19121 Brooklyn, N.Y. 11213
EABY, Douglas EADDY, David ELLIS, Ben	256 S. 5th St. Apt. #14, Meadow St. 4545 Wheeler Rd. #710	Oxford, Pa. 19363 South Norwalk, Conn. 06854 Oxon Hill, Md. 20021
FAIRFAX, Norflet FARMER, Gregory FIELDS, Thisbe FISHBURNE, Lillian	6704 James Lee St. # A22 RD 5, Box 38 2429 N. 32nd St. 708 Lenmore Ave. Apt. 31D	Falls Church, Va. 22042 Georgetown, Del. 19974 Philadelphia, Pa. 19119 Rockville, Md. 20850

Class of 1971

ALLEN, DeLain ASHER, Spencer	112 Gibbons Ave. E. Caroline Island, Kusaru	Coatesville, Pa. 19320 Trust Terr. of Pacific Islands 96944
BAKER, Carol BANKS, Robert Jr. BATTLE, Terry BEATTY, Lula A. BELFON, Ronald BENJAMIN, Kathleen BENNETT, John BERRY, Robert BEST, Eugene BETHEL, Pamela BLACK, Sharon BOXLEY, Mary BOYER, Joseph BRANCH, Jacqueline BRANCH, Patricia BREWER, Camille BROWER, Chester BROWN, Mary L. BROWN, Robert E. BULLUCK, Thirman	210 East Wood Street 988 Upper Gulph Rd. 303-34 Place N.E. Route 1, Box 21A 828 E. 216th St. 205-18 115 Drive Box 184 718 F. Charlotte Court 507 Gully St. 1346 N.W. 95th St. Apt. 219 2853 13th St. 5214 Pulaski Ave. 620 Union Court Apartments 10740 Old Cutler Rd. Route 1, Box 24 6550 Limekiln Pike 163 Mirin Ave. 815 Clovis Ave. Box 292, R.D. 4, Romansville 712 Lloyd	Norristown, Pa. 19401 Wayne, Pa. 19087 Washington, D.C. 20019 Hobgood, N.C. 27843 Bronx, N.Y. 10467 St. Albans, N.Y. 11412 Midway, Pa. 15060 Lexington, Ky. 40505 Goldsboro, N.C. Miami, Fla. 33142 Philadelphia, Pa. 19133 Philadelphia, Pa. 19144 West Chester, Pa. 19380 Miami, Fla. 33170 Branchville, Va. 23828 Philadelphia, Pa. 19138 Roosevelt, N.Y. 11575 Capital Heights, Md. 20027 Coatesville, Pa. 19320 Chester, Pa. 19103
CAPERS, Michelle CHANDLER, Kenneth CHANDLER, Veronica CHASE, Larry CHILDS, Arthur CLARK, Eddie CLARK, Johnny CLAY, Edith COOKE, Charles COPELAND, Kelvin COTTEN, Eddie COTTON, Churchill COUCH, Linda CROSS, Mary CRUMMEY, Frances	350 East 36th Street Box 338, R.D. 1 Arena Road 182 S. Birdneck Rd. 1045 Anderson Ave. 401 Woodbrook Lane 115 North 2nd Street 2606 Atlantic St. 915 Sofield Ave. 5330 5th St. N.W. 117 Montgomery Ave. 10509 Martin L. King Dr. 7143 Gladefield 2881 Princeton Ave. 36 Albandy Ave. Apt. 2F	Paterson, N.J. 07504 Oxford, Pa. 19363 Street, Md. 21154 Virginia Beach, Va. 23453 Bronx, N.Y. 10452 Philadelphia, Pa. 19119 Allentown, Pa. 18101 Durham, N.C. 27707 Perth Amboy, N.J. 08861 Washington, D.C. 20011 Newburgh, N.Y. 12550 Chicago, Ill. 60628 Pittsburgh, Pa. 15206 Memphis, Tenn. 38112 Freeport, N.Y. 11520
DABNEY, Erlene C. DAVIS, Alton Jr. DICKERSON, Dennis DILL, Robert DYER, Vincent	P.O. Box 484 307 N. 37th St 12 Cochran St. 2512 W. Columbia Ave. 1160 Sterling Pl.	Ashland, Va. 23005 Philadelphia, Pa. 19104 Duquesne, Pa. 15110 Philadelphia, Pa. 19121 Brooklyn, N.Y. 11213
EABY, Douglas EADDY, David ELLIS, Ben	256 S. 5th St. Apt. #14, Meadow St. 4545 Wheeler Rd. #710	Oxford, Pa. 19363 South Norwalk, Conn. 06854 Oxon Hill, Md. 20021
FAIRFAX, Norflet FARMER, Gregory FIELDS, Thisbe FISHBURNE, Lillian	6704 James Lee St. # A22 RD 5, Box 38 2429 N. 32nd St. 708 Lenmore Ave. Apt. 31D	Falls Church, Va. 22042 Georgetown, Del. 19974 Philadelphia, Pa. 19119 Rockville, Md. 20850

FITZPATRICK, Vivica	908 Greenup Ave.	Ashland, Ky. 41101
FLYNN, Dresdene	1909 Amsterdam Ave.	New York, N.Y. 10032
FOREMAN, Karla	2140 Veale Road	Wilmington, Del. 19810
FRANCOIS, Pedrito E.	6B Crown and Hawks Box 543	St. Thomas, V.I. 00801
FRANKLIN, George	11 Ruby St.	Springfield, N.J. 07081
FULTON, Ralph	132 W. Evergreen St.	West Grove, Pa. 19390
GIUNTA, William	Main Street	Honeybrook, Pa. 19344
GLISSON, Patricia	1004C Parkview Apts.	Collingswood, N.J. 08108
GLOVER, Steven	2136 North 21st Street	Philadelphia, Pa. 19121
GOLDMAN, Bruce	270 E. Johnson St.	Philadelphia, Pa. 19144
GOODSON, Gordon	514 Kilker Street	Harrisburg, Pa. 17102
GRANT, Linda	1224 Washington Ave.	Asbury Park, N.J. 07712
GRAVES, Harriet	867 North Preston St.	Philadelphia, Pa. 19104
GRAY, Pamela	9311 So. Prairie Ave.	Chicago, Ill. 60619
GREEN, Sherman	36-30 East 140th St. #4	Cleveland, Ohio 44120
GREEN, Willie	2420 Railroad St.	Mobile, Alabama 36610
GREGG, James	727 Lafayette St.	Kennett Square, Pa. 19348
GROOMES, Jerome	5769 Nassau St.	Philadelphia, Pa. 19131
GROSECLOSE, Larry	R.D. 2	Oxford, Pa. 19363
HALL, Ronald	6203 Washington Ave.	Philadelphia, Pa. 19143
HARRIS, Lawrence	1230 S. 24th St.	Philadelphia, Pa. 19146
HARRIS, Melinda D.	400 Wollaston Ave., #J-8	Newark, Del. 19711
HARRISON, Cyrus	Route 3, Box 99	Arkin, S.C. 29801
HAWES, William	1108 Heard Ave.	Augusta, Ga. 30904
HEDGSPETH, George	912 Antioch Way	Virginia Beach, Va. 23462
HENDERSON, James	489 South 17th St.	Newark, N.J. 07103
HERNDON, David	811 Taylor St.	Lynchburg, Va. 24504
HIGGINS, Wilbur	142 Chambers St.	Newburgh, N.Y. 12550
HILL, Carol	800 Concourse Vill West	Bronx, N.Y. 10451
HILL, Thelma	2326 North 8th St.	Philadelphia, Pa. 19133
HOLLOMAN, Robert	1654 Prospect Ave.	Willow Grove, Pa. 19090
HOLMAN, Raymond	5022 Race Street	Philadelphia, Pa. 19139
HORTON, Marylee	738 N. Main St.	Houston, Pa. 15342
HOUSTON, Richard	601 Dauphin	Harrisburg, Pa. 17102
HUEY, Lee O.	R.D. 2, Township Rd.	Downington, Pa. 19335
HUFF, Laura	1427 Van Buren St. N.W.	Washington, D.C. 20012
HUNTER, Robert	1173 Lee Ave.	Riviera Beach, Fla.
IRONS, Jerome	1935 E. Brown St.	Springfield, Ill. 62703
JACKSON, Dorothy	311 Patchen Ave.	Brooklyn, N.Y. 11233
JACKSON, Leonard	5388 Hazelhurst St.	Philadelphia, Pa. 19131
JACKSON, Leroy	3319 Nichols Ave. S.E. Apt. GF	Washington, D.C. 20032
JAMES, Reno	5511 Catherine Street	Philadelphia, Pa. 19143
JIGGETTS, Rita	289 Empire Blvd.	Brooklyn, N.Y. 11225
JOHNSON, Angela	2001 S. W. 5th Place	Ocala, Fla. 32670
JOHNSON, Victor	152 High Street	Montclair, N.J. 07042
JOHNSON, Vincent	331 McDowell Street	Plainfield, N.J. 07063
JOHNSON, Wanda	126 Kentucky Ave. S.E.	Washington, D.C. 20003
JONES, Natalie	628 Fifth St.	Donora, Pa. 15033
JONES, Norman	P.O. Box 169	Oxford, Pa. 19363
JORDAN, Larry	725 S. 58th St.	Philadelphia, Pa. 19143
KAZNICA, Joseph	3506 Mercer St.	Philadelphia, Pa. 19134

KEELING, Terrence KELLY, Kenneth	626 Riverside Drive 653 Kennedy St. N.E.	New York, N.Y. 10031 Washington, D.C. 20011
LATIBEAUDIÈRE, Cecile LEE, James D. LEGGETTE, Lemire LEWIS, John W. LOFTHOUSE, C. Dale LONG, Sandra LUCAS, Robert LOUARD, Michele LUCKETT, Rahama LYNCH, Ronald	Apt. 3-V 157-10 Riverside Drive 2815 Grand Concourse St. 8024 48 Ave. 517 Columbia Rd. N.W. R.D. 2 31 Virginia Ave. R.D. 1 39 Eldridge Place 6134 Catherine St. Box 141, R.D. 3	New York, N.Y. 10031 Bronx, N.Y. 10468 Sacramento, Calif. 95828 Washington, D.C. 20001 Rising Sun, Md. 21911 Hempstead, N.Y. 11550 Rising Sun, Md. 21911 Hempstead LI, N.Y. 11550 Philadelphia, Pa. 19143 Kennett Square, Pa. 19348
MADISON, Waite MANGUM, Sandra MARSHALL, Kathleen MARSHALL, Warren MARTIN, Jahue D. MATHEKA, Waitheru McALLISTER, Robert McCALLUM, Phyllis McDOWELL, Melvin McINTYRE, Thomas McMILLIAN, Donald MEGGS, Leonard MELRATH, Russell MILLER, Frank MINARD, Lawrence MITCHELL, John MOORE, Richie MOORE, Thomas W. MOTON, Beverly	512 Taylor St. N.W. 249 Spring Mill Ave. 862 Maple Avenue 5737 Arch St. 1318 E. Second St. Ox-Haven Apts. Apt. D-35 602 Railroad Ave. 7212 Mt. Vernon St. 752 East Market St. 643 Hodgson St. 127-14 140th St. 1378 Carroll St. 2626 Whitman Drive 127 Buttonwood Dr. 3 Sherman St. 4501 Quarles St. N.E. 903 Montgomery St. 5955 Larchwood Ave. 43 Oakland St.	Washington, D.C. 20011 Conshohocken, Pa. 19428 Berwyn, Pa. 19312 Philadelphia, Pa. 19144 Winston-Salem, N.C. 27105 Oxford, Pa. 19363 Suffolk, Va. 23434 Pittsburgh, Pa. 15208 Oxford, Pa. 19363 Oxford, Pa. 19363 South Ozone Park, N.Y. 11436 Brooklyn, N.Y. 11213 Wilmington, Del. 19808 Trenton, N.J. 08638 Boston, Mass. 02119 Washington, D.C. 20019 Savannah, Ga. 51407 Philadelphia, Pa. 19143 Englewood, N.J. 07631
NEWSOME, Melvin NICHOLAS, James NIXON, Martha NORRINGTON, Robert NORRINGTON, Donald NORRIS, Michael	2812 N. 25th St. 5343 Arlington St. Box 91 96 Maryton Road 96 Maryton Road Box 331	Philadelphia, Pa. 19132 Philadelphia, Pa. 19131 Atglen, Pa. 19310 White Plains, N.Y. 10603 White Plains, N.Y. 10603 Kennett Square, Pa. 19348
OLIVIEIRA, Denis	1 Rockefeller Plaza, Room 1408	New York, N.Y. 10020
PAIGE, Faye PARKER, Cecil PARKER, Victor PATRICK, Stephen PAYTON, Leslie PETERS, Chrystal PHILLIPS, Romaine POVELONES, Arthur	6200 Baynton St. 1140 45th Place, S.E. 575 E. 3rd St. 233 Mayflower St. 2516 Pine St. 1624 Union St. 1108 Kerlin Street R.D. 2, Box 56	Philadelphia, Pa. 19144 Washington, D.C. 20019 Mount Vernon, N.Y. 10553 Pittsburgh, Pa. 15206 Philadelphia, Pa. 19103 Brooklyn, N.Y. 11213 Chester, Pa. 19013 Cochranville, Pa. 19330
RAIFORD, Ronald RILEY, Thomas RINES, Warren	1446 Monroe St. N.W. 1339 So. 32nd St. 132 Girard Ave.	Washington, D.C. 20010 Philadelphia, Pa. 19146 North Hills, Pa. 19038

ROACH, Andre	83 D'Andover Rd.	Heath, Ohio 43055
ROBINSON, Avery	1212 North 15th St.	Harrisburg, Pa. 17103
ROBINSON, Sharon	810 N. Augusta Ave.	Baltimore, Md. 21229
ROBINSON, Sherry	2117 Vyse Ave.	Bronx, N.Y. 10460
RODRIGUEZ, Eulalio	847 Hunts Point Ave.	Bronx, N.Y. 10474
ROGERS, Momo J.	UN Drive Vaitown	Bushrod Island, Liberia
ROULAND, Thomas	1385 St. Nicholas Blvd.	Plainfield, N.J. 07062
ROXBOROUGH, John	1620 Underwood St. N.W.	Washington, D.C. 20012
RUELLO, Nicholas	R.D. 1	Rising Sun, Md. 21911
RUMPH, Andrey	2815 North 12th St.	Philadelphia, Pa. 19133
SADLER, Kenneth	610 W. Harrison Ave.	Gastonia, N.C. 28052
SALAS, Guillermo	1204 N. 4th St.	Philadelphia, Pa. 19122
SAMUELS, Joseph	376 Gray Ave.	Johnstown, Pa. 15901
SAPP, Kenneth	P.O. BOX 69	Oxford, Pa. 19363
SAUNDERS, Thétius	2511 Maisil St.	Baltimore, Md. 21230
SAWYER, Sheila	261 Monroe St.	Brooklyn, N.Y. 11216
SLADESKI, Susan	P.O. Box 266	Oxford, Pa. 19363
SMITH, Ava M.	Box 262	Walkersville, Md. 21701
SMITH, Brenda	16 Norwood Ave.	Glen Rock, N.J. 07452
SMITH, Emma	Route 1 Box 25	Mount Pleasant, Tenn. 38474
SMITH, Gary M.	1329 N. Redfield St.	Philadelphia, Pa. 19151
SMITH, Julian	717 Dahlia St. N.W.	Washington, D.C. 20012
SMITH, Robert O.	7015 Louise Road	Philadelphia, Pa. 19138
SMITH, William H.	5424 Norfolk St.	Philadelphia, Pa. 19138
SPRATLEY, Ernell	104 Williams St.	Franklin, Va. 23851
STEWART, Arthur	76 Third Ave.	Toms Rivers, N.J. 08753
STYLES, Mary	2925 N.W. 48 Terrace	Miami, Fla. 33142
TAMAR, Kyron	159 Alabama Ave.	Hempstead LI, N.Y. 11550
TAYLOR, DeLawrence	703 Campbell St.	Wilmington, N.C. 28401
TAYLOR, William	R.D. 2	Rising Sun, Md. 21911
THOMAS, Byron	179 Monroe Street	Rahway, N.J. 07065
THOMAS, Stella	1235 N.W. 57th St.	Miami, Fla. 33142
THOMPSON, Derek	c/o Volpe 293 S. 4th St.	Oxford, Pa. 19363
TJITENDERO, Moses	P.O. Box 202	Okahandaja, S.W. Africa
TODD, Michael	233 Maryland Ave.	Oxford, Pa. 19363
TOOMER, Raynard	353 West 118th St.	New York, N.Y. 10026
TURKINGTON, Richard	201 E. Evergreen St.	West Grove, Pa. 19390
TURNER, James W.	5 Greenfield Ave.	Trenton, N.J. 08638
ULEN, Clive	1416 Cumberland St.	Harrisburg, Pa. 17103
UNDERWOOD, Donald	P.O. Box 84	Kennett Square, Pa. 19348
WARD, Douglas	2626 Master St.	Philadelphia, Pa. 19121
WARFIELD, Evelyn	508 Archard Ave.	Yeadon, Pa. 19050
WASHINGTON, Allen	2527 North 28th St.	Philadelphia, Pa. 19132
WATSON, Fitz	109-24 190th St.	Hollis, N.Y. 11412
WHITE, Jean	233 Church St.	Avondale, Pa. 19311
WILLIAMS, Hernilda	S.U.N.Y. Old Westbury Box 210	Old Westbury, N.Y.
WILLIAMS, Joan	1107-A Brown Place	Philadelphia, Pa. 19123
WILSON, Sylvia	5100 Northland Ave.	St. Louis, Mo. 63113
WIMER, Terry	8 Equality Park West	Kirkwood, Pa. 17536
WOSENCROFT, Gilbert		Newport, R.I. 02840
ZIEGLER, Renee	3047 Centre Ave.	Pittsburgh, Pa. 15219

The Class of '71 Would Like to Thank Its Patrons for Their Support.

Mrs. Mildred Adderly	Atty and Mrs. Edward W. Gray
Dr. Richard Adler	Dr. and Mrs. Edward W. Gray
Mrs. Ruth Alexander	Miss Pamela L. Gray
Mr. Ashby Roosevelt Allen	Miss Matha Grayson
Mr. and Mrs. Henry L. Allen	Mr. and Mrs. Alvin Green
Mr. Yves Au Guste	Mr. and Mrs. Fred N. Green Jr.
Mrs. Elizabeth Baker	Mr. and Mrs. Fred N. Green Sr.
Mrs. Lavenia Becker	Mr. Sherman B. Green
Mrs. Rosnell Berghout	Mrs. B. A. Golloway
Mr. and Mrs. James Braxton	Mr. and Mrs. Sidney Harris
Mrs. Evelyn Allen Brown	Mrs. Ellen L. Hayes
Mr. Marc Allen Brown	Mr. E. Eldred Hill
Miss Rhoda Lynne Brown	Miss Carol Hill
Miss Shauna Ann Brown	Mrs. Inez Hinds
Mr. Maurice Dabney Jr.	Mr. and Mrs. S. F. Hoegerman
Mrs. Norma L. Dabney	Mrs. Joanne Jackson
Mr. Basil M. David Jr.	Mrs. Joyce Jiggetts
Mrs. Rena M. Davidson	Mr. Cleveland Johnson
Miss Doris Davis	Mrs. Loretta C. Johnson
Mr. and Mrs. Gregory A. Farmer	Mr. Clarence L. Kinney
Mrs. Earnest F. Fitzpatrick	Mr. John Lee
Ina B. Fitzpatrick	Mrs. Reid A. Lewis
Mrs. Dorothy G. Gibbs	Mr. and Mrs. Reid A. Lewis Jr.
Mrs. Diane Goldman	Mr. Craig Lynch
Mr. Otha Goldman Jr.	Mr. and Mrs. John J. Lynch

Mr. and Mrs. W. R. Major

Sondra C. Matthews

Mrs. Irene Maxwell

Mr. and Mrs. John Milton

Mr. and Mrs. Forrest L. Parr

Dr. LeRoy Patrick

Mr. and Mrs. William M. Powell

Mr. and Mrs. Ricardo Smith

Mr. and Mrs. William D. Rogers

Mr. and Mrs. Rodney Seaforth

Mr. and Mrs. A. P. Sharpe

Mrs. Ida Shumate

Mrs. Audrey Smith

Mr. Larry L. Stokes

Mr. Phil L. Stokes

Mrs. Etta Thompson

Mr. and Mrs. John H. Thompson

Louise Thompson

Dr. Robert E. Townend

Elsie Townsend

Mr. and Mrs. William Trezvant

Mr. and Mrs. Dudley Turner

Dr. and Mrs. Marvin Wachman

Miss Dona Marie Whitfield

Mr. and Mrs. Clyde Willis

Christiane Wilson

Miss Ethel L. Wosencroft

Miss Phyllis Wosencroft

Miss Cynthia A. Wright

Index

But in reality it is only the beginning. p. 130

Candid Photographs pp. 9-15, pp. 121-128

Dedication pp. 4-7

Organizations pp. 16-21

Patrons pp. 135-136

President's Address pp. 2-3

Senior's Formal Photographs pp. 26-51

Senior's Informal Photographs pp. 72-120

Sports pp. 52-69

Student Directory pp. 131-134

This is where it began September 7, 1967. p. 8

This is where it ended May 23, 1971. p. 129

